287.6
M569si
v. 74

Minutes of the Seventy-Fourth Session

OF THE

Southern Illinois Conference

METHODIST EPISCOPAL CHURCH

THE LIBRARY OF THE
JUL 22 1923
UNIVERSITY OF ILLINOIS

HELD IN THE

FIRST METHODIST EPISCOPAL CHURCH

CENTRALIA, ILLINOIS

September 22-27, 1925

ADNA W. LEONARD, BISHOP
W. H. WHITLOCK, SECRETARY, Harrisburg, Illinois
L. S. McKOWN, PUBLISHER, Murphysboro, Illinois

Price, by Mail, Forty Cents

Epworth League Institutes

College, Circus and Camp Meeting Combined

McKendree

LEBANON, ILLINOIS
August 2-8, 1926
Tenth Session

Beulah Heights

ELDORADO, ILLINOIS
August 9-15, 1926
Second Session

SLOGAN:

Every District and Chapter Cabinet Present

HOLDEN HOSPITAL

Owned jointly by the Southern Illinois Conference of the Methodist Episcopal Church and the Woman's Home Missionary Society of the Southern Illinois Conference

MISS A. R. PENGILLY, Superintendent

CARBONDALE, ILLINOIS

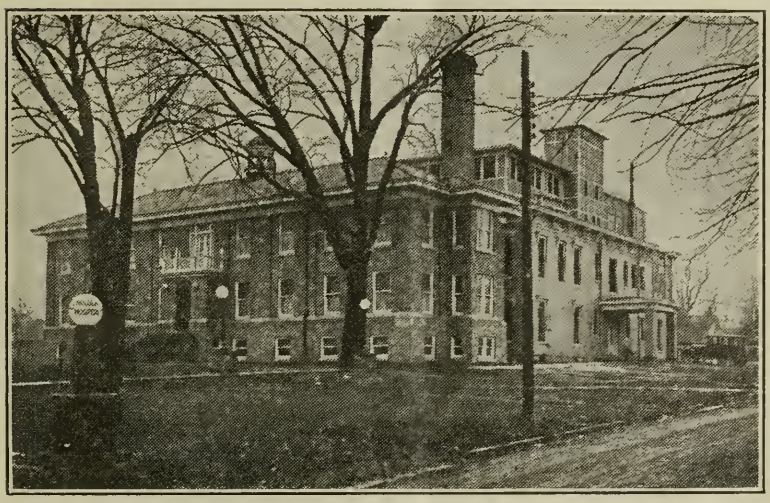

Headquarters State Department of Public Health, and the Laboratory State Health Department, Carbondale, Branch is now located at the Holden Hospital.

The Holden Hospital is now conducting an accredited School for Nurses. The course for study and training occupies a period of three years.

Candidates for admission must be between the ages of 19 and 35, and give satisfactory evidence of possessing a good English education.

EAST ST. LOUIS SETTLEMENT HOUSE
1132 N. 9th St., East St. Louis, Ill.

Under the Auspices of the

WOMAN'S HOME MISSIONARY SOCIETY

MRS. NORMAN H. MOSS—Chairman
Mt. Vernon, Ill.

Weekly Program

Sunday— 9:30 A. M.—Sunday School
10:45 A. M.—Preaching Service
6:45 P. M.—Epworth League
7:30 P. M.—Preaching Service
Monday—4:00 P. M.—Girl Scouts
7:30 P. M.—Queen Esther Circle
7:30 P. M.—Christmas Club
Tuesday—3:30 P. M.—Library
4:00 P. M.—Wolf Cubs
Wednesday—4:00 P. M.—Nature Club
4:00 P. M.—Cooking
7:00 P. M.—Vesper Service
Thursday—1:00 P. M.—Mothers' Club
4:00 P. M.—Brownies
4:00 P. M.—Cooking
7:30 P. M.—Epworth League Social
7:30 P. M.—Kindergarten Mothers' Club
Friday—4:00 P. M.—Bible School
7:00 P. M.—Boy Scouts
Saturday—10:00 A. M.—Sewing
1:00 P. M.—Story Hour
2:00 P. M.—Library

Kindergarten—9:00-11:30 A. M.—Every School Day

Day Nursery—6:00 A. M.-5:00 P. M.—Every Working Day

Music Lessons—At Various Hours

List of Workers

LILLIE R. SHEFFER.....Superintendent
MAE Z. BADGER.....Kindergartner
MARY C. CARTWRIGHT.....Assistant Kindergartner
LULU HINER.....Nurse Deaconess
MRS. LYDIA REYNOLDS.....Assistant Nursery Worker
TO BE SUPPLIED.....Parish Worker
MRS. ARTIE COLYER.....Matron

McKendree College

LEBANON, ILLINOIS

TESTED through ninety-eight consecutive years, a Christian institution offering high class work leading to A. B. and B. S. degrees.

Department of Education issues certificates to all caring to teach. All graduates have been placed in good high schools at excellent salaries.

Department of Science and Mathematics with strong pre-professional courses approved by the University of Illinois.

Department of Music, vocal and instrumental, leading to a degree, with strong work in Public School Music.

Department of Language, one of the strongest to be found in any small college offering Greek, Latin, German, French, and Spanish.

Department of Athletics, not excelled in any college in this part of the country. Constant demand for our graduates as coaches.

Our new modern Library is a place of beauty, comfort and service.

For catalog and other information, address

CAMERON HARMON, *President*

A. W. Leonard

MINUTES

OF THE

SEVENTY-FOURTH SESSION

OF THE

Southern Illinois Conference

METHODIST EPISCOPAL CHURCH

THE LIBRARY OF THE
JUL 22 1929
UNIVERSITY OF ILLINOIS

HELD IN THE

FIRST METHODIST EPISCOPAL CHURCH
CENTRALIA, ILL.
SEPTEMBER 22-27, 1925

ADNA W. LEONARD, D.D., LL.D., Bishop

W. H. WHITLOCK, D.D., Secretary
Harrisburg, Illinois

L. S. McKOWN, D.D., Publisher
Murphysboro, Illinois

Adopted by the Conference as its Official Record

PRICE, FORTY CENTS EACH

TABLE OF CONTENTS

		Page
I.	Officers of the Conference	121
II.	Officers of Conference Boards, etc.	122
III.	Conference Committees	125
IV.	Chronological Roll	126
V.	Standing Rules of Conference	128
VI.	Special Services	130
VII.	Disciplinary Questions	132
VIII.	Appointments	136
IX.	Daily Proceedings	140
X.	Certificate of Ordination	151
XI.	Reports of Committees	152-168
	Board of Examiners	170
	Board of Stewards	171
	Detailed Disbursements to Preachers and Widows	172
XII.	Benefactors' Memorial	175
XIII.	Memoirs	176
XIV.	Members of Conference Deceased	184
XV.	Ministers' Widows	188
XVI.	Sessions of Conference	190
XVII.	Alphabetical Roll	192
XVIII.	Statistician's Report	198
XIX.	Treasurer's Report	220

287.6
M 569 si
v. 74

REMOTE STORAGE

BOOKSTACKS OFFICE

I

Officers of the Conference

PRESIDENT

Adna W. Leonard, D.D., LL.D. . . . . Buffalo, N. Y.

SECRETARY

W. H. Whitlock, S.T.B., D.D. . . . . Harrisburg, Ill.

ASSISTANT SECRETARIES

C. W. Hall, Roy N. Kean, C. H. Todd, C. L. Phifer.

STATISTICAL SECRETARY

C. C. Dawdy . . . . . Nashville, Ill.

ASSISTANT STATISTICAL SECRETARIES

B. H. Batson, L. D. Hopper, A. W. Hendrix, F. E. Harris,
E. W. Barrett, O. H. Young.

TREASURER

N. C. Henderson . . . . . Mt. Vernon, Ill.

ASSISTANT TREASURERS

L. E. Page, Mayo Bowles, W. D. Simmons, Z. W. Story,
W. E. Shaffer, J. B. Jones.

POST MASTER

W. E. Bush . . . . . Galatia, Ill.

DISTRICT SUPERINTENDENTS

Carbondale District . . . . . M. H. Loar
Centralia District . . . . . C. B. Whiteside
East St. Louis District . . . . . G. R. Goodman
Mt. Carmel District . . . . . C. L. Peterson
Olney District . . . . . F. O. Wilson

CONFERENCE TRUSTEES

President.—C. C. Hall. Secretary.—F. O. Wilson.
Treasurer.—C. S. Tritt.

Trustees:
Term Expires 1926.—T. B. Sowers, C. S. Tritt, Ressho Robertson.
Term Expires 1927.—J. S. Cummins, M. C. Foltz.
Term Expires 1928.—C. C. Hall, F. O. Wilson.

TRIERS OF APPEALS

W. H. Whitlock, P. R. Glotfelty, O. B. Allen, W. D. Simmons, J. H. Davis.
Reserves: L. W. Porter, A. R. Ransom.

II

Officers of Conference Boards

COMMITTEE ON CONFERENCE RELATIONS

Term Expires 1926.—J. W. Webster, W. M. Brown.
Term Expires 1927.—W. E. Bennett, L. Smith.
Term Expires 1928.—M. C. Foltz, A. R. Ransom.

CONFERENCE BOARD OF EXAMINERS

J. W. Cummins, Chairman.....Marion, Ill.
W. E. Bennett, Registrar.....Olney, Ill.
J. M. Adams, L. S. McKown, M. C. Foltz, O. L. Markham, Robert Morris, W. C. Walton, C. R. Yost, R. N. Kean, W. H. Whitlock, J. E. Shaffer, O. B. Allen.

CONFERENCE CLAIMANTS' SOCIETY

J. M. Mitchell.....President
J. S. Cummins.....Vice-President
J. C. Kinison.....Secretary
R. J. Tanquary.....Treasurer
District Superintendents, Board of Trustees—George E. McCammon, M. H. Crosier, J. B. Stout.

OLD FOLKS HOME BOARD

M. C. Foltz, President.....Mt. Carmel, Illinois
F. O. Wilson, Vice-President.....Olney, Illinois
J. B. Stout, Secretary and Superintendent.....Lawrenceville, Illinois
Geo. H. Corrie, Treasurer.....St. Francisville, Illinois
Ressho Robertson, C. L. Peterson, C. H. Spragg, W. H. Whitlock, W. I. Terhune, C. B. Whiteside, A. R. Ransom, M. H. Loar, O. L. Markman, Paul B. Brown, Miss Belle Vandermark, Mrs. Ida Gould, Mrs. Wm. G. Seed.

BOARD OF HOSPITALS AND HOMES

C. L. Peterson.....President
C. B. Whiteside.....Vice-President
C. D. Shumard.....Secretary
V. E. Richardson.....Treasurer

C. C. Hall, M. H. Loar, G. R. Goodman, J. G. Tucker, W. P. MacVey, O. L. Markman, J. S. Cummins, T. L. Cherry, Harry A. Fowler, L. H. Buckley, N. E. Prince, J. B. Stout, Mrs. H. C. Mitchell, W. M. Brown.

HOLDEN HOSPITAL CONFERENCE BOARD

Ministers.—M. H. Loar, W. P. MacVey, L. S. McKown, J. G. Tucker, M. C. Folts, W. H. Whitlock, L. W. Porter.

Laymen.—J. D. Dill, T. L. Cherry, R. E. Renfro, Phillips Jay, R. W. Hopper, E. B. Jackson.

OFFICERS OF ORPHANAGE AND CHILDREN'S HOME

T. B. Sowers.....President
N. E. Prince.....Vice-President
O. L. Markman.....Secretary
V. E. Richardson.....Treasurer

To Serve One Year.—L. W. Porter, L. Smith, N. E. Prince, L. H. Buckley,
To Serve Two Years.—O. L. Markman, C. D. Shumard, L. C. Campbell.
To Serve Three Years.—Robert Morris, P. R. Glotfelty, S. B. Vaughan, H. H. Pelhank.

BOARD OF HOME MISSIONS AND CHURCH EXTENSION

J. B. Stout, President.....Lawrenceville, Ill.
W. H. Whitlock, Secretary.....Harrisburg, Ill.
Vol E. Richardson, Treasurer.....Mt. Vernon, Ill.
J. D. Dill, Charles F. Pruett, Irwin Raut, J. M. Adams, W. M. Brown, A. R. Ransom, W. I. Terhune.

CONFERENCE BOARD OF EPWORTH LEAGUE DIRECTORS

Conference Cabinet

C. L. Peterson, President.....Mt. Vernon
F. E. Harris, First Vice-President.....O'Fallon
J. E. Alexander, Second Vice-President.....Petrolia
C. L. Phifer, Third Vice-President.....Golconda
J. E. Skelton, Fourth Vice-President.....Eldorado
R. V. Wilk, Secretary-Treasurer.....Vandalia
Mrs. C. L. Peterson, Junior Superintendent.....Mt. Vernon

Other Members.—Fred Butler, Granite City; Agnes Howard, Chester; J. R. Slaten, Vandalia; L. A. Magill, Greenville, and the District Superintendents.

DEACONESS BOARD

O. L. Markman, President.....Mt. Vernon
J. G. Tucker, Vice-President.....Edwardsville
Mrs. Sallie Logan, Second Vice-President.....Murphysboro
Mrs. Adella B. Goodall Mitchell, Secretary-Treasurer.....Carbondale
District Superintendents, J. S. Cummins, W. I. Terhune, Robert Morris.

WOMAN'S FOREIGN MISSIONARY SOCIETY

Mrs. George Niergarth, Conference Secretary.....East St. Louis, Ill.
Miss Zula Warren, Treasurer.....Mt. Vernon, Ill.

WOMAN'S HOME MISSIONARY SOCIETY

Mrs. Mary Moss, President.....Mt. Vernon, Ill.
Mrs. H. C. Mitchell, Corresponding Secretary.....Carbondale, Ill.

BOARD OF EDUCATION

Cameron Harmon, Ex-Officio.

Ministers

To Serve One Year.....P. R. Glotfelty, C. R. Yost
To Serve Two Years.....W. H. Whitlock, L. A. Magil
To Serve Three Years.....C. D. Shumard, W. P. MacVey

Laymen

To Serve One Year.....R. H. Harding, Mrs. W. O. Edwards
To Serve Two Years.....J. M. Mitchell, R. O. Burke
To Serve Three Years.....J. B. Stout, L. H. Buckley

Visitors to McKendree College

To Serve One Year.....W. I. Terhune, L. S. McKown, T. B. McClain
To Serve Two Years.....J. M. Adams, T. B. Sowers, W. H. Whitlock
To Serve Three Years.....C. W. Hall, P. R. Glotfelty, C. R. Yost

Visitor to Garrett Biblical Institute

H. W. Smoot; Alternate, W. M. Brown.

Visitor to Drew Theological Seminary

A. W. Hendrix; Alternate, W. H. McPherson.

Visitor to Boston School of Theology

Vernon H. Moss.

Visitor to Illinois Woman's College

George H. Hall.

MEMBERS OF THE CORPORATION OF THE WESLEY FOUNDATION AT THE UNIVERSITY OF ILLINOIS

To Serve One Year.....R. H. Harding, W. H. Whitlock, E. T. Carroll
To Serve Two Years.....C. L. Peterson, George Meyer

CUSTODIAN OF NOTES OF McKENDREE COLLEGE

P. R. Glotfelty.

BOARD OF STEWARDS

President.....W. H. Poole
Secretary.....A. R. Ransom
Treasurer.....Ressho Robertson
To Serve One Year.....Robert Morris, A. R. Ransom
To Serve Two Years.....W. H. Poole, Ressho Robertson
To Serve Three Years.....L. W. Porter, J. G. Tucker
Laymen for One Year.....J. B. Stout, W. O. Edwards

PREACHERS' MUTUAL BENEFIT ASSOCIATION

W. H. Whitlock, President.....Harrisburg, Ill.
E. W. Barrett, Secretary.....Enfield, Ill.
C. C. Hall, Treasurer.....Mt. Vernon, Ill.

COMMISSION ON PUBLISHING MINUTES

C. C. Hall, Chairman.....Mt. Vernon
Robert Morris, Secretary.....East St. Louis
W. M. Brown, Treasurer.....Centralia
Ressho Robertson, W. H. Whitlock, P. R. Glotfelty.

III

Conference Committees

Resolutions.—C. R. Yost, T. O. Holly, G. S. Hammons, T. B. McClain, J. B. Cummins.

Education.—J. E. Shafer, Robt. Morris, S. A. Matthews, B. H. Batson, Henry Heyer.

Sunday School.—E. C. Phillips, O. O. Maxfield, Ernest Connett, J. E. McCracken, F. E. Harris.

Home Missions.—J. B. Johnson, J. S. Dever, W. L. Rhein, Theo. Cates, C. M. Prince.

Foreign Missions.—Owen Wright, A. W. Hendrix, F. W. Pimlott, C. S. Tritt, J. N. Presley.

Sabbath Observance.—C. C. Cullison, O. B. Kinsey, T. B. Sowers, W. I. Terhune, E. L. Lawler.

Woman's Foreign Missionary Society.—F. F. Otto, E. W. Barrett, O. H. Young, C. L. Coleman, A. A. Hagler.

Woman's Home Missionary Society.—O. L. Markman, C. R. Wise, L. S. McKown, L. G. Beers.

Temperance.—L. W. Porter, P. R. Glotfelty, J. R. Slaten, J. H. Cudlipp, A. A. Ferrell.

Book Concern Accounts.—E. T. Carroll, N. C. Henderson, F. C. Brown, G. H. Hall, T. H. Roddy.

Finance.—J. W. Webster, J. B. Cummins, P. B. Brown, G. W. Hanks.

Courtesies of Conference Floor.—O. L. Markman, M. A. Souers, C. D. Shumard, C. C. Dawdy, J. B. Jones.

District Conference Journals.—J. B. Cummins, J. W. Tucker, J. E. Lamb, S. S. Smith, F. C. Brown.

Pastoral Address.—W. J. Fahnestock, T. B. Sowers, R. M. Stockton, D. A. Tappmeyer, David Froeschle.

Bible Cause.—B. H. Batson, W. D. Simmons, T. B. McClain, G. W. Hanks, E. F. Williams.

IV

Chronological Roll

The names of the non-effective are set in black type. The number indicates the year of admission into full connection.

1861 **O. H. Clark**
1869 **F. M. Van Tresse**
1873 **C. B. Beese**
1875 **G. M. Whitzell**
1877 **N. B. Cooksey**
1877 **J. W. Flint**
1877 **J. W. McNeill**
1878 **G. A. Seed**
1881 **L. Cramp**
1881 **J. G. Dee**
1882 **E. H. McKenzie**
1883 W. T. Morris
1884 **J. W. Jackson**
1884 **W. R. Bradley**
1885 **W. W. Edwards**
1885 **B. A. Hoar**
1886 **J. T. Huffman**
1887 **J. E. Nickerson**
1888 Greenlee Calvert
1888 **J. G. Harmon**
1888 **Albert Vandeveer**
1889 **J. T. Murkin**
1889 **Adam Yingst**
1890 C. D. Shumard
1890 **W. Kiesling**
1890 **Z. J. Farmer**
1891 **J. E. Burke**
1891 **C. E. Bovard**
1891 **Charles Atchison**
1891 **J. C. Kinison**
1892 Samuel Albrecht
1892 W. H. Poole
1892 Laurence Smith.
1892 **J. A. Taylor**
1892 **J. P. Watson**
1893 J. B. Cummins
1893 **H. O. Hiser**
1893 **H. H. Young**
1893 Geo. E. McCammon
1894 Ressho Robertson
1894 W. C. Walton
1894 Semuel Thero
1894 **J. W. Deweese**
1895 J. M. Adams
1895 O. F. Culver
1895 Theodore Cates
1895 J. S. Cummins
1895 J. W. Cummins
1895 W. P. MacVey
1895 L. W. Porter
1895 S. S. Smith
1896 J. G. Tucker
1896 C. C. Hall
1896 M. H. Loar
1896 J. E. McCracken
1896 J. W. Webster
1897 C. B. Whiteside
1897 C. H. Spragg
1898 J. B. Johnson
1898 **H. L. Merrick**
1898 W. L. Rhein
1899 J. H. Davis
1899 **J. S. Hall**
1900 O. L. Markman
1900 C. S. Tritt
1900 Marion Jackson
1900 Geo. R. Goodman
1900 L. R. Mauk
1902 G. W. Hanks
1902 J. D. Shaddick
1902 Robert Morris
1903 W. H. Whitlock
1903 P. R. Glotfelty
1904 **J. W. Smith**
1904 J. E. Shafer
1904 L. S. McKown
1904 C. L. Peterson
1904 F. O. Wilson
1905 E. T. Carroll
1905 H. W. Smoot
1905 W. I. Terhune
1906 M. C. Foltz
1907 T. J. Wilson
1908 Geo. A. Phelps
1908 Samuel A. Matthews
1908 Samuel D. Berst
1908 Geo. H. Hall
1909 Virgil N. Gould
1909 W. D. Richardson
1909 Geo. A. Dunn

1909 F. C. Brown
1909 Albert R. Ransom
1909 J. A. Bell
1909 C. W. Hall
1910 O. E. Connett
1910 Geo. C. Struebing
1910 L. M. Leyerle
1910 Walter Brown
1910 Thomas B. Sowers
1911 Earl W. Barrett
1911 Richard O. Clements
1911 Walter J. Fahnestock
1911 Ollie O. Maxfield
1911 William H. McPherson
1911 Herman B. Shoaff
1911 Edward G. Wininger
1912 William G. Wigham
1912 Edward E. Montgomery
1912 Oscar B. Kinsey
1912 Walter A. Sharp
1913 Clark R. Yost
1913 Samuel A. Morgan
1913 Charles C. Cullison
1913 Thomas E. Harper
1913 John R. Slaten
1913 Henry N. Wills
1913 John W. A. Kinison
1913 Leroy J. Mitchell
1914 William E. Bennett
1914 James S. Dever
1914 Tennis A. Martin
1914 Charles Ramsden
1914 M. A. Souers
1914 Martin L. Watson
1915 William C. Bruce
1915 Ernest Connett
1915 James H. Davidson
1915 Lawrence A. Magill
1915 Theodore B. McClain
1915 James McNabb
1915 John N. Presley
1916 James L. Miller
1916 Thomas C. Stokes
1916 Geo. W. Dame
1916 M. L. Watson
1917 J. W. Tucker
1917 L. G. Beers
1917 Otto Horsley
1918 Carl J. Struebing
1919 Arthur W. Hendrix
1919 William E. Shaffer
1919 D. W. Shipp
1919 Charles Rudolph Wise
1920 Elmer H. Cissna
1920 Frederick M. Hedger
1920 Walter J. Leslie
1920 Chaly M. Prince
1920 Owen Wright
1921 Paul B. Brown
1921 Claude C. Dawdy
1921 Winfield L. Hanbaum
1921 Newton C. Henderson
1921 Albert A. Hagler
1921 Henry Heyer
1921 Roy N. Kean
1921 Clinton E. McDuffee
1921 L. E. Page
1921 Lester R. Seymore
1921 Clarence W. Smith
1921 W. E. Browning
1921 A. A. Ferrell
1922 R. R. Howe
1922 W. E. Bush
1922 John E. Lamb
1922 E. L. Lawler
1922 E. L. Mathis
1922 O. R. Spreckelmeyer
1922 Omer F. Whitlock
1922 Earl U. Yates
1922 Orin H. Young
1923 F. E. Harris
1923 F. E. Stelzriede
1923 W. W. Vanbibber
1923 L. W. Cralley
1923 Clyde H. Todd
1923 Norman M. Moss
1924 Charles L. Coleman
1924 George S. Hammons
1924 Lewis D. Hopper
1924 Charles L. Phifer
1924 Rodney M. Stockton
1924 Mayo Bowles
1925 Thomas H. Roddy
1925 Eugene W. Fox
1925 Carson H. Carleton
1925 Torrence A. Shaffer
1925 James W. Walker

V

Standing Rules of Conference

1. When any member of the Conference intends to object to the passage of the character of any member, he shall hand the name of such member to the President, who shall pass the name by and direct the case to be investigated.

2. When any one of our members is called from earth, it shall be the duty of the nearest pastor or District Superintendent of the district to notify all the preachers in the district of such death and of the time set for the funeral service.

3. At each session of Conference a publisher shall be elected to publish the Minutes of the next session, who shall be authorized to make arrangements and enter into a contract for the publication in advance of the session.

4. The District Superintendent of the district and the preacher in charge of the station where the Conference is to be held, together with the presidents of the several Conference societies, are instructed to arrange the program of religious exercises and, if practicable, secure their publication in the Western Christian Advocate.

5. The Board of Stewards shall consist of six members of the Conference, each of whom shall serve three years, two being elected at each session of the Conference. The Conference may, at its discretion, add two laymen, to be elected annually. The Board shall organize each year by electing a president, secretary, and treasurer, whose names shall be published in the Conference Minutes.

6. When the names of candidates for admission on trial or for orders are called, they shall, if present, be called forward and introduced to the Conference.

7. All candidates for recognition of orders shall, unless excused by vote of the Conference, be examined in the same manner as candidates for ordination, and the Committee on Conference Relation shall inquire into the character and fitness for the traveling connection of each candidate for admission on trial, for admission into full connection, or for readmission into the Conference, and all persons desiring a change of relation or any special appointment.

8. There shall be a meeting of the Statistical Secretaries with the Conference Treasurer at eight o'clock on Saturday morning, for the purpose of comparing the money reported in the statistical tables.

9. When a member of the Annual Conference dies, the Conference shall appropriate one hundred dollars to provide a monument for him. The Conference to elect annually a custodian of Monument Fund, who shall apportion the amount necessary to this fund to the several charges on the basis of the amount paid by the charge for pastoral support the previous year. The pastor to report this under the head of other collections. The publisher of the Minutes shall reserve a column in the statistical tables for this report.

10. No person in the second year's course of study shall be placed on the Statistician or Treasurer's force.

11. The Stewards are authorized to take annually from the pro rata due the claimants from the Book Concern a sum according to their discretion, not to exceed ten per cent of their indebtedness to the Book Concern, until it shall be paid in full.

12. All reports of committees and resolutions shall be handed to the Secretary in duplicate.

13. No person shall have his orders recognized who comes from a church that requires a lower standard of literary qualification than the Methodist Episcopal Church, without passing an examination with us.

14. To admit on trial any candidate who is over thirty-five years of age, it shall require a two-thirds vote of all members present and voting, provided the two-thirds equal a majority of all members of the Conference.

15. All charges entertaining the Annual Conference shall provide lodging and breakfast only, leaving the attendants to provide for the midday and evening meals. Provided, this does not apply to superannuated members, their wives, the widows of deceased ministers, deaconesses and guests officially invited, who shall have full entertainment. The Committee on Entertainment shall see that sufficient and wholesome meals shall be provided at reasonable rates.

16. All members of the Conference under appointment as Conference Evangelists shall, on the call of their names for passage of character, report their work for the past year, stating number and place of revival meetings held, number professed conversions, and accessions to membership of the church.

17. The reports of the pastors shall be filed not later than Thursday morning of Conference week, and if such reports are not in, the report of the previous year will be used instead and the names of delinquents published in the Minutes.

18. On the first day of the Conference, at the hour following the Communion Service, a memorial shall be held for the ministers and ministers' wives who have died during the year. The Bishop shall appoint someone to deliver the address, and also an alternate.

19. The Secretary of this Conference and the publisher of Minutes shall edit the Minutes each year before printing same. The printed Minutes of the Conference shall be the official journal of the Conference. The publishers of the Minutes shall send one copy of each year's Minutes by mail free to each retired minister of the Conference and to each widow of deceased ministers of the Conference.

20. Every effective member of the Conference shall contribute to the support of our summer school an amount equal to one-third of one per cent of his cash salary.

21. It shall require two-thirds of those present and voting to change or suspend any of these rules, except Rule Fourteen, which has its own provision.

VI

Special Services

Tuesday, September 22

7:30—Service of Welcome. Hon. W. G. Murphy, Chairman.

Music. By the Choir.

Words of Welcome:
From the City. Mayor McNeil.
From the Church. Hon. June C. Smith, President Board of Trustees.
From Other Churches. P. H. Bassler, D.D., President Ministerial Alliance.

Response. Bishop A. W. Leonard, D.D., LL.D.

Music. By the Choir.

Wednesday, September 23

2:00—Missionary Sermon. Rev. J. R. Slaten, Vandalia, Illinois.

2:45—Conference Board of Hospitals and Homes. W. P. MacVey, D.D., Chairman.

Address. C. C. Hall, D.D., Executive Secretary.

Address. T. E. Newland, D.D., Chicago, Illinois.

4:00—Devotional Hour.
Address. William H. Huff, D.D., Sioux City, Iowa.

Thursday, September 24

1:30—Consideration of the New Pension Plan. C. R. Oten, D.D., Chicago Illinois.

3:00—Anniversary of Board of Foreign Missions.

Address. Arthur Bruce Moss, D.D., New York, N. Y.

4:00—Devotional Hour.

Address. W. H. Huff, D.D.

Evening

7:30—Musical Program. Choir, Professor R. Gillette, Director.

8:00—Lecture: "Theodore Roosevelt," Bishop Leonard.

Friday, September 25

10:00—Laymen's Meeting at First Christian Church.

2:00—Anniversary of Woman's Home Missionary Society, Mrs. N. H. Moss, presiding.

Address. Miss Cartez Swartz, Washington, D. C.

3:00—Anniversary of Woman's Foreign Missionary Society, Mrs. George W. Niergarth, presiding.

Address. Chas. S. Braden, D.D., New York.

4:00—Devotional Hour.

Address. W. H. Huff, D.D.

6:00—Laymen's Banquet at First Methodist Episcopal Church.

7:30—Anniversary of Board of Temperance and Public Morals. J. W. Cummins, D.D., presiding.

Address. Clarence True Wilson, D.D., Washington, D. C.

Saturday, September 26

4:00—Devotional Hour.

Address. W. H. Huff, D.D.

5:30—Educational Banquet.

7:00—Educational Service. Dr. Cameron Harmon, presiding.

Moving Pictures and McKendree Quartet.

8:00—Address. William S. Bovard, D.D., Chicago.

Sunday, September 27

9:00—Conference Love Feast. J. W. Flint, D.D., leader.

10:30—Morning Worship.

Conference Sermon. Bishop A. W. Leonard, D.D., LL.D.

Overflow Meeting, Sermon. W. H. Huff, D.D.

2:30—Ordination Service.

Ordination of Deacons and Elders. Bishop A. W. Leonard.

Reading of Appointments.

7:30—Evangelistic Service.

Address: "Ye Shall Call His Name Jesus." W. H. Huff, D.D.

VII

Disciplinary Questions

The Southern Illinois Annual Conference of the Methodist Episcopal Church, held in Centralia, Illinois, from September 23 to September 27, 1925.

BISHOP—A. W. Leonard presiding.

SECRETARY.—W. H. Whitlock, Harrisburg, Illinois.

STATISTICIAN.—Claude C. Dawdy, Nashville, Illinois.

TREASURER.—N. C. Henderson, Mt. Vernon, Illinois.

REGISTRAR.—W. E. Bennett, Olney, Illinois.

1. (a) **Is this Annual Conference Incorporated According to the Requirement of the Discipline?** Yes.

(b) **What Officers and Persons holding Moneys, Funds, etc., are Bonded, and in what Amounts, According to the Requirement of the Discipline?** None.

2. **Who have been Received by Transfer, and from what Conferences?**

Frank W. Pimlott, Colorado; David S. Wahl, St. Louis; Ernest S. Shepherd, Indiana; F. C. Sagar, New Mexico; Norman M. Moss, New England.

3. **Who have been Readmitted?**

D. D. Collins (1916, Southern Illinois).

4. **Who have been Received on Credentials, and from what Churches?**

Angus Phillips, Methodist Episcopal Church, South; Stephen Stanley, General Baptist Church.

5. **Who have been Received on Trial?**

(a) IN STUDIES OF FIRST YEAR: Benjamin H. Cravens, Daniel S. Gerlach, Henry C. Ingram, Joseph A. Kerr, Edgar H. Purdy, Harold Y. Slaten, Elmer Smith, David Rufus Luke, Frederick W. Schwarlose.

(b) IN STUDIES OF THIRD YEAR UNDER THE SEMINARY RULE: None.

6. **Who have been Continued on Trial?**

(a) IN STUDIES OF FIRST YEAR: Harry E. Brown, David R. Flemming, Edmund D. Wahl, William R. Richardson.

(b) IN STUDIES OF SECOND YEAR: Samuel F. Clarkson, Daniel W. Hussong (conditioned), John H. Sharda (conditioned), Roscoe R. Hollis (conditioned), William M. Lane, Henry L. Metcalf, Leonard F. Vise, Zachary W. Story, Leonard E. Hard, Ray Bass.

(c) IN STUDIES OF THIRD YEAR: None.

(d) IN STUDIES OF FOURTH YEAR: None.

7. **Who have been Discontinued?**

Walter G. Nolen, John Zimmerman, Raymond O. Etherton, Henry L. Muench.

8. Who have been admitted into Full Membership?

(a) Elected and Ordained Deacons this year: Thomas H. Roddy, Eugene W. Fox, Carson H. Carleton, Torrence A. Shaffer, James W. Walker.

(b) Elected and Ordained Deacons previously: None

(c) Elected to be Ordained elsewhere: None.

(d) Ordained Deacon, having been previously elected by ——— Conference: None.

9. What Members are in Studies of Third Year?

(a) Admitted into Full Membership This Year: Thomas H. Roddy, Eugene W. Fox, Carson H. Carleton, Torrence A. Shaffer, James W. Walker.

(b) Admitted into Full Membership Previously: Benjamin W. Cooper, Lewis D. Hopper, Orvil L. Spreckelmeyer, Frank E. Harris, Clinton E. McDuffee, Ernest L. Mathis, Omer F. Whitlock.

10. What Members are in Studies of Fourth Year?

Mayo Bowles, Chas. L. Coleman, Geo. S. Hammons (conditioned), John E. Lamb, Milton J. Wahl, Chas. L. Phifer, Rodney M. Stockton.

11. What Members have Completed the Conference Course of Study?

(a) Elected and Ordained Elders This Year: Lawrence W. Cralley, Robert R. Howe, Fred C. Stelzriede, Clyde H. Todd.

(b) Elected and Ordained Elders Previously: None.

(c) Elected and Ordained Elders under the Seminary Rule: Lester R. Seymour.

(d) Elected to be Ordained Elsewhere: Winfield L. Hanbaum.

(e) Ordained Elder, Having Been Previously Elected by ——— Conference: None.

(f) Ordained Elder Elsewhere under Our Election: None.

12. What others have been Elected and Ordained Deacons?

(a) As Local Preachers: None.

(b) Under Missionary Rule: None.

(c) Under the Seminary Rule: None.

(d) Elected by this Conference and Ordained Elsewhere: None.

13. What others have been Elected and Ordained Elders?

(a) As Local Deacons: None.

(b) Under Missionary Rule: None.

(c) Elected by this Conference and Ordained Elsewhere: None.

14. Who have been left without Appointment to Attend One of our Schools?

Orvil L. Spreckelmeyer, F. C. Stelzriede, Ernest L. Mathis, Edmund D. Wahl, Milton J. Wahl, W. L. Hanbaum, Norman M. Moss, Omer F. Whitlock, L. R. Seymour.

15. Was the Character of each Preacher examined?

Yes.

16. Who have been Transferred, and to what Conferences?

Eli Crouse, New Mexico; D. D. Collins, South Dakota; R. M. Peters, Colorado; L. D. Hopper, Illinois.

17. Who have Died?

W. L. Jones, J. W. Britton, D. A. Perrin, M. C. McKown, D. W. Baker.

18. Who have been Located at their own Request?

None.

19. Who have been Located?

Wm. R. Evans, E. F. Hicks, C. W. Moorman, A. E. Bunton.

20. Who have Withdrawn?

(a) From the Ministry: None.

(b) From the Ministry and Membership of the Church: S. W. Webb.

(c) By Surrender of the Ministerial Office: None.

21. Who have been Deprived of the Ministerial Office?

None.

22. Who have been permitted to Withdraw under Charges or Complaints?

None.

23. Who have been Expelled?

None.

24. What other personal Notation should be made?

Stephen Stanley, Elder, from General Baptist Church; given Local Deacon Orders. Angus Phillips, Methodist Episcopal Church, South, given Deacon Orders.

25. Who are the Supernumerary Ministers, and for what number of years consecutively has each held this Relation?

Walter W. Van Bibber (1), D. W. Shipp.

26. Who are the Retired Ministers?

Chas. Atchison, J. A. Bell, C. B. Besse, C. E. Bovard, W. R. Bradley, J. E. Burke, W. L. Cramp, O. H. Clark, M. B. Cooksey, J. G. Dee, J. W. Deweese, W. W. Edwards, Z. J. Farmer, J. W. Flint, J. S. Hall, J. G. Harmon, B. A. Hoar, H. O. Hiser, J. T. Huffman, J. W. Jackson, Willard Keisling, J. C. Kinison, H. L. Merrick, J. T. Murkin, J. W. McNeil, Edwin H. McKenzie, J. E. Nickerson, J. W. Smith, G. A. Seed, J. A. Taylor, Albert Vandaveer, J. P. Watson, G. M. Whitzell, F. M. Van Treese, A. Yingst, H. H. Young.

27. Who have been granted Leave of Absence?

S. D. Berst.

28. Who are the Triers of Appeals?

W. H. Whitlock, O. B. Allen, W. D. Simmons, J. H. Davis, P. R. Glotfelty. Reserves: L. W. Porter, A. R. Ransom.

29. What is the Annual Report of the Conference Board of Home Missions and Church Extension?

See Report.

30. What is the Annual Report of the Conference Board of Foreign Missions?
See Report.

31. What is the Statistical Report?
See the Statistician's Report.

32. What is the Conference Treasurer's Report?
See the Conference Treasurer's Report.

33. (a) What is the Aggregate of the Benevolent Collections ordered by the General Conference, as reported by the Conference Treasurer?
$80,409.

(b) What is the Aggregate of the Benevolent Collections ordered by the Annual Conference, as reported by the Conference Treasurer?
$55,141.

34. What are the Claims on the Conference Funds?
For Annuity distribution, 1,919½ years, multiplied by the Disciplinary rate of $22 per year, $42,229. For Necessitous distribution, $600. Total, $42,829.

35. (a) What has been Received on these Claims?
From The Book Concern, $2,774. From Annual Conference Investments, $3,000. From the Chartered Fund, $40. From Pastoral Charges, $25,135. From Board of Pensions and Relief, $400. From Other Sources, $2,501. Total, $33,550.

(b) How has it been Applied?
See Steward's Report.

36. What amount has been apportioned to the Pastoral Charges within the Conference, to be raised for the Support of Conference Claimants?
Twelve per cent of pastors' cash salary, $37,000. This will be at the annuity rate of $17.

37. What amount has been paid by the Conference Treasurer to the Board of Pensions and Relief for Connectional Relief?
None.

38. Is there a Conference Sustentation Fund Society, and what is its Report?
No.

39. Where are the Preachers Stationed?
See List of Appointments.

40. Where shall the Next Conference be Held?
Olney, Illinois.

VIII

Appointments

CARBONDALE DISTRICT

M. H. Loar, District Superintendent, 816 W. Walnut Street, Carbondale, Illinois.

Anna.....B. H. Batson, 1 E
Brookport.....A. H. Reynolds, 1 E
Cairo.....O. E. Connett, 2 E
Carbondale: First,
W. P. MacVey, 5 E
Grace.....C. L. Coleman, 2 D
Carterville.....R. N. Stockton, 2 D
Chester.....Ernest Connett, 3 E
Coulterville...W. E. Browning, 1 E
Crab Orchard. (Bruce Ramsey), 2 S
Creal Springs.....W. M. Lane, 1 P
Cypress.....(W. A. Berneking), 1 S
Du Quoin.....E. T. Carroll, 2 E
Eddyville....(H. E. Capshaw), 1 S
Elizabethtown (P. O., Rosa Claire)
J. M. Clayton, 2 E
Elco.....L. E. Hard, 1 P
Elkville.....T. O. Holly, 2 E
Ellis Grove.....Max Opp, 2 E
Energy.....L. M. Leyerle, 2 E
Golconda.....C. L. Phifer, 1 D
Herrin.....P. R. Glotfelty, 5 E
Johnston City.....J. H. Davis, 1 E
Jonesboro.....S. A. Morgan, 3 E
Joppa.....(T. J. Isaacs), 3 S
Karnak.....(A. N. Hicks), 1 S
Makanda.....E. H. Purdy, 1 P
Metropolis..W. H. McPherson, 2 E
Marion.....J. W. Cummins, 7 E
Mounds.....J. S. Dever, 3 E
Mound City.....Roy Kean, 3 E
Murphysboro...L. S. McKown, 3 E
New Burnsides. (C. L. Pitman), 1 S
Olive Branch...(M. M. Green), 2 S
Pinckneyville.....H. B. Shoaff, 1 E
Pittsburg....(A. P. Cummins), 1 S
Reevesville....(J. A. Wallace), 1 S
Royalton.....G. W. Hanks, 1 E
Steeleville.....S. S. Smith, 1 E
Sparta.....W. I. Terhune, 1 E
Tamaroa.....(A. N. Norris), 3 S
Thebes.....Owen Wright, 2 E
Ullin.....O. R. Buess, 1 E
Vergennes.....(Elmer Smith), 1 S
Vienna.....J. B. Jones, 4 E
Villa Ridge.....T. A. Shaffer, 3 D

CENTRALIA DISTRICT

C. B. Whiteside, District Superintendent, 225 S. Poplar Street, Centralia, Illinois.

Alma.....(J. T. Clower), 2 S
Altamont.....L. Smith, 3 E
Ashley.....G. S. Hammons, 3 D
Avena.....Earl Gibson, 1 S
Beaucoup.....W. G. Wigham, 1 E
Beaver Creek....(C. C. Mays), 2 S
Beckmeyer.....
Beecher City.....(Glen Sharp), 2 S
Brownstown.....H. N. Wills, 2 E
Carlyle.....W. D. Simmons, 1 E
Centralia: Central City,
M. L. Watson, 2 E
First.....W. M. Brown, 3 E
Second.....J. E. McCracken, 3 E
Coffeen.....S. F. Clarkson, 1 D
Donnellson and Panama,
W. L. Rhein, 1 E
Effingham.....J. E. Shafer, 5 E
Farina.....T. E. Harper, 2 E
Fillmore and Hurricane,
Roscoe Hollis, 1 P
Greenville: Centenary and
Smithboro...(A. D. Hawley), 2 S
First.....L. A. Magill, 1 E
Herrick.....R. R. Howe, 1 E
Huey.....(P. M. Ragland), 2 S
Irvington.....J. W. Gammon, 2 E
Kinmundy....E. G. Winninger, 1 E
Litchfield.....C. C. Cullison, 1 E
Marissa.....E. F. Williams, 1 E
Mascoutah.....Carl Fritz, 1 E
Mason.....C. J. Streubing, 2 E
Moccasin.....(C. C. Yeck), 2 S

Mulberry Grove,
A. W. Hendrix, 3 E
Nashville: First..C. C. Dawdy, 1 E
Wesley and Oakdale,
D. A. Tappmeyer, 1 E
New Baden and Okawville,
W. C. Bruce, 2 E
North Prairie and Hoyleton,
Henry Idel, 1 E
Odin and Sandoval, S. Albrecht, 3 E
Pocahontas.....W. E. Shaffer, 2 E
Ramsey.....C. H. Carleton, 1 D
St. Elmo.....A. A. Hagler, 2 E
Salem.....J. D. Shaddrick, 2 E
Shattuc.....(Fred Mery), 2 S
Shobonier.....Eugene Fox, 3 D
Sorento.....(P. O. Anderson), 2 S
Tilden.....(J. A. Taylor), 1 R
Trenton.....F. C. Brown, 3 E
Vandalia.....J. R. Slaten, 3 E
Vernon.....J. L. Kapp, 1 E
Watson.....(C. M. Miller), 3 S

EAST ST. LOUIS DISTRICT

G. R. Goodman, District Superintendent, 1513 North 42d Street, East St. Louis, Illinois.

Alton: First....C. D. Shumard, 6 E
Grace.....E. U. Yates, 1 E
Main Street, Theodore Cates, 8 E
Batchtown.....(J. T. Bryant), 2 S
Belleville: Epworth,
H. L. Metcalf, 1 P
First.....A. R. Ransom, 3 E
Jackson....G. H. Humphrey, 1 E
Bethalto and Glen Carbon,
D. S. Gerlach, 1 P
Brighton: First....L. R. Mauk, 2 E
Second.....Eugene Goetz, 1 E
Bunker Hill: First.....
Second.....Wm. Schutz, 1 E
Caseyville.....H. E. Brown, 2 P
Collinsville.....W. H. Poole, 4 E
Dorchester.....D. R. Fleming, 1 P
East Alton...Greenlee Calvert, 3 E
East St. Louis: Alta Sita,
E. E. Montgomery, 3 E
Bond Avenue..Samuel Thero, 1 E
First.....J. H. Cudlipp, 3 E
St. Paul's.....Robert Morris, 1 E
Settlement....J. W. Walker, 2 D
Signal Hill...J. B. Cummins, 3 E
State Street....T. C. Stokes, 4 E
Edwardsville: Immanuel,
F. F. Otto, 1 E
St. John's.....J. G. Tucker, 1 E
Elsah.....(A. H. Barnes), 1 S
Fidelity.....(S. B. Zarecor), 1 S
Freeburg and New Athens,
V. N. Gould, 2 E
Gillespie.....M. Jackson, 2 E
Godfrey.....F. M. Hedger, 3 E
Grafton.....T. H. Roddy, 1 D
Granite City: Dewey Avenue,
(F. M. Fish), 2 S
East Granite...H. Y. Slaten, 1 P
Neidringhaus..F. W. Pimlott, 1 E
Zion.....David Froeschle, 1 E
Hamburg.....T. J. Wilson, 1 E
Hartford.....Ray Bass, 2 P
Jerseyville.....O. B. Kinsey, 2 E
Kane.....(J. C. Harms), 4 S
Lebanon.....C. R. Yost, 2 E
Livingston.....J. F. Glotfelty, 1 E
Madison.....L. W. Cralley, 1 E
Medora and Piasa, C. H. Spragg, 1 E
Mt. Olive..Chas. A. Neumeyer, 1 E
O'Fallon.....F. E. Harris, 3 D
St. Jacob.....
Shipman.....C. W. Hall, 1 E
Staunton and Benld,
L. G. Beers, 2 E
Troy.....(Dewey Horrell), 1 S
Venice.....(E. J. Murdack), 1 S
Waterloo.....(J. G. Dee), 1 R
Wood River and Wanda,
D. W. Hussong, 1 P

MT. CARMEL DISTRICT

C. L. Peterson, District Superintendent, Mt. Vernon, Illinois.

Albion.....T. B. McClain, 2 E
Benton.....O. B. Allen, 1 E
Bellmont.....G. C. Streubing, 3 E
Big Prairie.....W. T. Morris, 2 E
Browns.....Mayo Bowles, 1 D
Carrier Mills.....G. A. Dunn, 1 E
Carmi.....J. W. Webster, 1 E
Centerville..(Stephen Stanley), 1 S
Christopher.....O. F. Culver, 2 E
Crossville.....C. M. Prince, 2 E
Dahlgren.....W. B. Cooper, 1 D
Eldorado: Beulah Heights,
L. F. Vise, 1 P
First.....T. B. Sowers, 1 E
Wesley.....(J. F. Brown), 2 S
Enfield.....E. W. Barrett, 1 E
Equality and Shawneetown,
G. A. Phelps, 3 E

Galatia.....W. E. Bush, 4 E
Grayville.....H. W. Smoot, 3 E
Harrisburg: Dorris Heights,
(C. M. Mickley), 2 S
First.....W. H. Whitlock, 3 E
Ina.....L. J. Mitchell, 1 E
Macedonia.....(Frank Staley), 1 S
Maunie.....R. O. Clemens, 1 E
McLeansboro..S. A. Matthews, 1 E
Mill Shoals.....Z. W. Story, 1 P
Mt. Carmel.....M. C. Foltz, 1 E
Mt. Vernon: Epworth,
N. C. Henderson, 1 E
First.....O. L. Markman, 2 E
Wesley.....E. C. Phillips, 2 E
Circuit.....Angus Phillips, 1 D
Norris City.....L. E. Page, 1 E
Omaha.....J. A. Kerr, 1 P
Opdyke.....G. W. Dame, 1 E
Orient.....W. J. Leslie, 2 E
Ridgeway.....A. A. Ferrell, 2 E
Sesser.....J. H. Davidson, 4 E
Thompsonville....J. H. Sharda, 2 P
Valier.....D. R. Luke, 1 P
Waltonville.....J. E. Lamb, 2 E
Wayne City.....J. C. Kinison, 2 E
West Frankfort: Central,
C. S. Tritt, 1 E
Epworth.....(S. N. Fisk), 3 S
First.....W. A. Sharp, 3 E
Trinity.....C. S. Barnett, 3 E
Ziegler.....T. A. Martin, 2 E

OLNEY DISTRICT

F. O. Wilson, District Superintendent, Olney, Illinois.

Allendale.....E. H. Cissna, 1 E
Bone Gap.....Henry Heyer, 3 E
Bridgeport and Zion,
J. M. Adams, 2 E
Calhoun.....H. C. Ingram, 1 P
Chauncey....(C. H. Campbell), 1 S
Cisne and Rinard, C. W. Smith, 2 E
Claremont.....(W. C. Brumit), 1 S
Clay City and Patterson,
J. N. Presley, 2 E
Dietrich.....J. L. Miller, 3 E
Fairfield: Circuit,
Ernest Shepherd, 1 E
First.....W. J. Fahnestock, 2 E
Flat Rock.....C. H. Todd, 1 E
Flora.....J. B. Johnson, 2 E
Friendsville (P. O., Mt. Carmel,
R. F. D.).....B. H. Cravens, 1 P
Geff.....(M. A. Sanders), 2 S
Golden Gate.....Jas. McNabb, 1 E
Hutsonville.....O. H. Young, 1 E
Iuka.....(E. B. Linder), 1 S
Johnsonville.....(J. C. Cissna), 1 S
Lawrenceville,
Ressho Robertson, 3 E
Louisville.....J. W. Tucker, 3 E
Mt. Erie.....(Chas. Johnston), 2 S
Newton.....W. D. Richardson, 1 E
Noble.....C. R. Wise, 1 E
Oblong: Central...L. W. Porter, 1 E
Circuit.....G. H. Hall, 3 E
Olney.....W. E. Bennett, 4 E
Palestine: Circuit,
F. W. Schwarzlose, 1 P
First.....M. A. Souers, 3 E
Pinkstaff.....E. L. Lawler, 1 E
Robinson.....J. S. Cummins, 3 E
Sailor Springs...(J. P. Tucker), 1 S
St. Francisville and Billett,
P. B. Brown, 3 E
Sumner: Circuit..W. S. Wilcox, 2 E
First.....O. O. Maxfield, 2 E
West Liberty...(D. J. Shouse), 2 S
West Salem....(G. H. Billings), 1 S
Wheeler.....(G. W. Miller), 1 S
Willow Hill.....(B. S. Smith), 1 S
Xenia.....C. E. McDuffee, 2 E
Yale.....(J. E. Owens), 2 S

SPECIAL APPOINTMENTS

Harmon, Cameron, President; Walton, W. C., and Kinison, J. W. A., Professors in McKendree College; members of Lebanon Quarterly Conference.

McCammon, G. E., Legal Advisor, Lincoln University.

Hall, C. C., Superintendent of Methodist Orphanage; member First Church, Mt. Vernon Quarterly Conference.

Zimmerman, A. F., Missionary to South America.

Clements, R. O., Child Welfare Work. Member of Carmi Quarterly Conference.

Wall, David S., Field Secretary of McKendree College; member of Immanuel Quarterly Conference, Edwardsville, Ill.

Conference Evangelists: Davis, J. H.; member Murphysboro Quar-

terly Conference. Horsley, Otto; member Marion Quarterly Conference. Allen, E. O.; member Marion Quarterly Conference. Lamp, W. E.; member Grace Church, Carbondale Quarterly Conference.

Left Without Appointment to Attend One of Our Schools: W. L. Hanbaum, Centralia, First Church Quarterly Conference; Ernest Mathis, Lebanon Quarterly Conference; O. F. Whitlock, Lebanon Quarterly Conference; M. J. Wahl, Immanuel Church, Edwardsville Quarterly Conference; Edmund D. Wahl, Immanuel Church, Edwardsville Quarterly Conference; L. R. Seymour, Mt. Vernon, First Church, Quarterly Conference; F. C. Stelzriede, Lebanon Quarterly Conference; O. R. Spreckelmeyer, Lebanon Quarterly Conference;

To Preach Missionary Sermon: O. E. Connett; Alternate, M. A. Souers.

To Deliver Memorial Address: C. D. Shumard; Alternate, Lawrence Smith.

IX

Daily Proceedings

FIRST DAY

Wednesday, September 23, 1925

The Southern Illinois Annual Conference of the Methodist Episcopal Church convened at the First Methodist Episcopal Church in Centralia, Illinois, for its Seventy-fourth Annual Session, at 9 A. M., Bishop Adna W. Leonard presiding.

Bishop Leonard conducted the devotions and, assisted by the District Superintendents and the local pastor, W. M. Brown, administered the Sacrament of the Lord's Supper.

After the communion service, Dr. Ressho Robertson delivered the Memorial Address.

The Conference was organized for business.

Roll Call.—L. S. McKown, the former Secretary, called the roll. Bishop Leonard made the call official, in lieu of his personal calling of the roll. The following answered to the roll call: J. M. Adams, S. Albrecht, E. O. Allen, O. B. Allen, C. Atchison, E. W. Barrett, C. S. Barnett, B. H. Batson, W. E. Bennett, L. G. Beers, Mayo Bowles, P. B. Brown, F. C. Brown, W. M. Brown, W. E. Browning, W. C. Bruce, O. R. Buess, W. E. Bush, G. Calvert, Theodore Cates, E. T. Carroll, E. H. Cissna, O. E. Connett, Ernest Connett, C. L. Coleman, L. W. Crawley, J. H. Cudlipp, J. W. Cummins, J. S. Cummins, J. B. Cummins, C. C. Cullison, O. F. Culver, G. W. Dame, J. H. Davis, J. H. Davidson, C. C. Dawdy, J. G. Dee, J. W. Deweese, J. S. Dever, G. A. Dunn, W. J. Fahnestock, A. A. Ferrell, J. W. Flint, M. C. Foltz, P. R. Glotfelty, J. F. Glotfelty, G. R. Goodman, V. N. Gould, J. W. Gammon, A. A. Hagler, C. C. Hall, J. S. Hall, G. H. Hall, C. W. Hall, G. S. Hammons, Cameron Harmon, J. G. Harmon, G. W. Hanks, F. E. Harris, T. E. Harper, N. C. Henderson, F. M. Hedger, Henry Heyer, A. T. Hicks, Lewis D. Hopper, A. W. Hendrix, H. O. Hiser, B. A. Hoar, T. O. Holly, Otto Horsley, R. R. Howe, Marion Jackson, J. B. Johnson, J. B. Jones, J. L. Kapp, Roy N. Kean, J. C. Kinison, J. W. A. Kinison, O. B. Kinsey, J. E. Lamb, W. E. Lamp, E. W. Lawler, W. J. Leslie, L. M. Leyerle, M. H. Loar, T. A. Martin, O. L. Markham, L. A. Magill, S. A. Mathews, L. R. Mauk, O. O. Maxfield, G. E. McCammon, J. E. McCracken, T. B. McClain, L. S. McKown, J. W. McNeill, James McNabb, W. H. McPernson, W. P. MacVey, J. L. Miller, L. J. Mitchell, W. T. Morris, Robert Morris, S. A. Morgan, E. E. Montgomery, L. E. Page, C. L. Patterson, G. A. Phelps, C. L. Phifer, E. C. Phillips, W. H. Poole, L. W. Porter, J. N. Presley, C. M. Prince, A. R. Ransom, W. L. Rhein, W. I. Rich-

ardson, Ressho Robertson, G. A. Seed, L. R. Seymore, J. D. Shaddrick, J. E. Shafer, W. E. Shaffer, W. A. Sharp, H. B. Shoaff, C. D. Shumard, W. D. Simmons, J. R. Slaten, Lawrence Smith, S. S. Smith, C. W. Smith, H. W. Smoot, M. A. Souers, T. B. Sowers, C. H. Spragg, T. C. Stokes, G. C. Streubing, R. M. Stockton, J. A. Taylor, W. I. Terhune, Samuel Thero, C. S. Tritt, C. H. Todd, J. G. Tucker, J. W. Tucker, J. P. Watson, M. L. Watson, W. C. Walton, J. W. Webster, C. B. Whiteside, W. H. Whitlock, W. S. Wilcox, H. N. Wills, F. O. Wilson, T. J. Wilson, E. F. Williams, E. G. Wininger, W. G. Wigham, C. R. Wise, Owen Wright, E. U. Yates, C. R. Yost, H. H. Young, Orin H. Young.

PROBATIONERS.—L. E. Hard, W. M. Lane, Rosco Hollis, S. F. Clarkson, Eugene Fox, C. H. Carlton, Harry E. Brown, T. H. Roddy, D. W. Hussong, L. F. Vise, Z. W. Story, T. A. Shaffer, Henry Muench, Norman M. Moss, J. Clayton, J. H. Sharda.

Organization.—On motion of L. S. McKown, W. H. Whitlock was elected Secretary and given the privilege of naming as his assistants, C. W. Hall, Roy N. Kean, C. H. Todd, and C. L. Phifer.

On motion of George R. Goodman, the first seven pews across the entire church was fixed as the Conference Bar.

The Statistician, C. C. Dawdy, named as his assistants, B. H. Batson, L. D. Hopper, A. W. Hendrix, F. E. Harris, E. W. Barrett, and O. H. Young.

The Treasurer, N. C. Henderson, named as his assistants, L. E. Page, Mayo Bowles, W. D. Simmons, Z. W. Story, W. E. Shaffer, and J. B. Jones.

On motion of Doctor Robertson, the Standing Rules of the previous Conference were adopted for this session.

W. E. Bush was elected Postmaster.

On motion of Doctor Tucker, the printed program was made official.

Character.—The character of the men in the Conference was passed by districts as they were called in the following order: Carbondale, Centralia, East St. Louis, Mt. Carmel, and Olney.

The character of the men in the Retired, Supernumerary, and Special Relations was passed.

R. N. Stockton was excused to attend a funeral.

On motion of Doctor Tucker, Henry Heyer was excused from Conference on account of his mother's death.

Opening.—On motion of E. T. Carroll, the opening hour of the Conference was set for 8:30 A. M., and adjournment at 12 noon.

Greetings.—On motion of Doctor Tucker, the Secretary was authorized to wire greetings to Bishop Leete. The following telegram was sent to Bishop Leete: "Southern Illinois Conference sends greetings and love. Bishop Leonard adds personal acknowledgments and kindest regards."

Introduction.—Dr. E. C. Wareing, editor of the *Western Christian Advocate*, was introduced to the Conference by Bishop Leonard.

Reporter.—On motion of Doctor Tucker, M. A. Soures was made reporter to the *Western Christian Advocate*.

Agent.—J. W. Webster was appointed agent for the *Methodist Review*.

Greetings.—Bishop Leonard read the following greetings from Bishop Leete: "Most affectionate greetings, Bishop Leonard and Conference. Wishing God's blessings."

Introduction.—Dr. C. J. Hewitt, representative of Garrett Biblical Institute, was introduced by Bishop Leonard.

At the request of Bishop Leonard, the time for noon adjournment was extended.

Committee.—At the suggestion of Bishop Leonard, a committee to explain the proposed amendments to the constitution was authorized. Committee to be appointed later by the Bishop.

Order of the Day.—The order for the day Saturday 10 A. M. was fixed for consideration of the amendments to the constitution.

The order for the day Friday 10 A. M. was fixed for naming the next meeting place of the Conference.

The order for the day Friday 11 A. M. was fixed for the address of the Bishop to the class.

Announcements.

Adjournment.

Evening Session, Wednesday, September 23, 1925

The evening session of the Conference opened at 7:30, with Bishop Leonard presiding. Hymn No. 423 was sung.

Prayer by Cameron Harmon.

Reading of minutes of morning session; corrected and approved.

On motion of J. G. Tucker, the text of the telegrams to and from Bishop Leete were ordered to be printed in the Minutes.

The character of M. H. Loar, Superintendent of Carbondale District, was passed, and he read his report.

The character of C. B. Whiteside, Superintendent of Centralia District, was passed, and he read his report.

The character of George R. Goodman, Superintendent of the East St. Louis District, was passed, and he read his report.

The character of C. L. Peterson, Superintendent of the Mt. Carmel District, was passed, and he read his report.

The character of J. G. Tucker, Superintendent of the Olney District, was passed, and he read his report.

In behalf of the Olney District, W. E. Bennett presented J. G. Tucker, the retiring Superintendent, a basket of flowers. Response by J. G. Tucker.

The order of the day Saturday, following the vote on the constitutional amendments, was fixed as the time for all committees to report.

Announcements.

Adjournment.

SECOND DAY

Thursday, September 24, 1925

Conference convened at 8:30 A. M. Devotions were conducted by Bishop Leonard. Dr. C. C. Hall offered prayer. Hymn 434 was sung, after which Bishop Leonard addressed the Conference, his subject being "Ye Are My Witnesses."

The minutes of the evening session were read and approved.

Greetings.—On motion of E. T. Carroll, the Secretary was instructed to send greetings to O. H. Clark, J. M. Van Treece, and others.

Agent.—J. W. Webster was excused as agent for the *Methodist Review*, and Samuel Albright was appointed in his stead.

On motion of J. G. Tucker, S. D. Berst was excused from attendance of Conference on account of sickness.

Greetings.—On motion of M. C. Foltz, the Secretary was instructed to send greetings to Mrs. Quayle.

Special Appointments.—Upon the recommendation of the Cabinet, the Conference Board of Trustees was authorized to provide for the expense of the Cabinet for telegrams, stenographer, etc. Also all persons serving institutions or organizations not connected with, nor under the supervision of, the Methodist Episcopal Church be not given special appointments except in those organizations and institutions provided for by the General Conference. This to be effective after this year.

Committee.—A Committee of Presentation of Constitutional Amendments was named—J. W. Cummins, to explain the question of union of Methodist Episcopal Church and Methodist Episcopal Church, South, and C. C. Hall, to explain the question of the admission of laymen into the Annual Conference.

Naming of Churches.—On motion of J. W. Cummins, the District Superintendents were ordered to request that the trustees of all churches place the name of the church on the building.

Publishing and Financing Minutes.—On motion of G. E. McCammon, a committee was appointed to consider and bring recommendations as to financing the publication of the Conference Minutes, the committee consisting of C. C. Hall, Ressho Robertson, and Robert Morris.

Drafts were announced: First, $40, from Charter Fund; second, $2,774, from Book Concern.

Question One.—"Is the Conference Incorporated?" Yes.

Question One (Section D).—"Are the Treasurers Bonded?" No.

Committee on Bonding was appointed on motion of C. C. Hall. Committee consists of J. S. Cummins, G. E. McGammon, and J. B. Stout.

Question Two.—"Who are Transferred In?" Frank W. Pimlott, Colorado Conference; David S. Wahl, St. Louis German Conference; Ernest Shepherd, Indiana Conference; F. C. Sagar, New Mexico Conference.

Question Sixteen.—"Who are Transferred Out?" R. M. Peters, to Colorado Conference; Eli Crouse, to New Mexico Conference; L. D. Hopper.

Deaths.—Names of those who have died: M. C. McKown, D. W. Baker, J. W. Britton, W. L. Jones, D. A. Perrin.

Question Twenty (Section B).—"Who have Withdrawn?" S. W. Webb, from ministry and membership of the Methodist Episcopal Church.

Question Twenty-eight.—"Who are the Triers of Appeals?" W. H. Whitlock, P. R. Glotfelty, O. B. Allen, W. D. Simmons, J. H. Davis. Alternates, A. R. Ransom and L. W. Porter.

Question Twenty-six.—"Who are the Retired Ministers?"

The following names were called, characters passed, and continued: J. A. Bell, C. B. Besse, C. E. Bovairs, W. R. Bradley, J. E. Burke, L. Cramp, O. H. Clark, N. B. Cooksey, J. G. Dee, J. W. Deweese, W. W. Edwards, Z. J. Farmer, J. W. Flint, J. S. Hall, J. G. Harmon, B. A. Hoar, H. O. Hiser, J. T. Hoffman, J. W. Jackson, W. L. Jones, Willard Keisling, J. C. Kinnison, H. L. Merrick, J. W. McNeil, J. T. Murkin, E. H. McKenzie, J. E. Nickerson, J. W. Smith, G. A. Seed, J. A. Taylor, Albert Vandeveer, J. T. Watson, G. M. Whitzell, F. M. Van Treece, Adam Yingst, H. H. Young.

Hymn.—"My Heavenly Home Is Bright and Fair" was sung.

Poem.—"Back in Illinois," by Julia G. Olds, was read by C. B. Whiteside.

Introduction.—At the request of Doctor Wareing, Miss Britt, representing the Kansas City Training School, was introduced and addressed the Conference.

Introduction.—Dr. Cameron Harmon, president of McKendree College, was introduced.

Doctor Rapp, of the Illinois Conference, was introduced.

Report.—Dr. C. C. Hall, executive secretary of the Conference Board of Hospitals and Homes, made his report. Report was received, adopted, and ordered printed in the Minutes.

Resolution.—On motion of J. G. Tucker, the following resolution was adopted:

"We have heard with pleasure and deep interest the presentation of the Hearthstone League by Bishop Leonard.

"Resolved, That the Southern Illinois Conference accept the Hearthstone League as a very valuable and practical method of work for developing and promoting the spirit of worship and devotion in the home, and that we will do all within us to avail ourselves of this agency."

Sales.—The Board of Trustees were authorized to sell the church at

Calvin, Illinois, and its contents, and the proceeds to be loaned to the Cowling church, on the Bellmont charge. The Fairview church, on the Dahlgren charge, was ordered sold. The church at Woodburn, near Bunker Hill, was ordered sold, the proceeds to be loaned to the church at Bunker Hill. The Bethel church, near Carrier Mills, was ordered sold, the money to be loaned to the church in Carrier Mills. The proceeds from the sale of White Oak church to be loaned to the Sesser church.

Appointments.—The following men are left without appointment to attend one of our schools: W. L. Hanbaum, Milton J. Wahl, Edmond D. Wahl, Ernest L. Mathis, F. C. Stelzriede, O. R. Sprecklemeyer, L. R. Seymour.

Typewriter.—On motion of F. O. Wilson, the superintendent of the orphanage was made the custodian of the adding machine, with privilege of using the same.

Announcements.—The following men were excused from further attendance of Conference: Roy N. Kean, D. W. Hussong, G. C. Streubbing, C. J. Streubbing.

Adjournment.

THIRD DAY

Friday, September 25, 1925

The Conference was called to order at 8:30 A. M.

Devotions.—Bishop Leonard conducted the devotion. The subject of his address was "The Wonder Note in Christian Experience." Scripture, Gal. 2. 21.

Journal.—The journal of the previous session was read and approved.

Obituary.—On motion of J. G. Tucker, the obituary of Rev. W. C. Cissna, who was a local preacher, was ordered printed in the Conference Minutes.

Minutes.—Dr. C. C. Hall reported the recommendations of the special committee on financing the publication of the Minutes. The report, except Provision No. 10, was adopted. See report.

Standing Rule.—On motion of C. C. Hall, Rule 20 of the Standing Rules was repealed.

Pension and Relief.—On motion of W. H. Poole, a committee of three was authorized to study and bring in recommendations as to the proposed Pension and Relief Plan.

Conference Relations Committee.—On motion of Ressho Robertson, the Conference Relations Committee was instructed to omit details in their recommendation.

Question Eight.—"Who Have Been Admitted into Full Membership?" (a) Elected and ordained Deacons this year and advanced to the third year in the Course of Study: Thomas H. Roddy, Eugene W. Fox, Carson H. Carleton, Torrence A. Schaffer, James W. Walker.

Question Two.—"Who Have Been Received by Transfer, and from what Conferences?" Norman M. Moss, from the New England Conference, Bishop Leonard having just previously announced his transfer to the same Conference.

Question Ten.—"What Members are in Studies of Fourth Year?" Mayo Boles, Charles L. Coleman, George S. Hammon, conditioned on collateral reading. John E. Lamb, Charles L. Phifer, Rodney M. Stockton. Milton J. Wahl, continued in the Fourth Year.

Order of the Day.—"Where shall the next session of the Conference be held?" Olney and West Frankfort were placed in nomination. The vote favored Olney and, on motion of C. L. Peterson, the invitation to Olney was accepted unanimously.

Organist.—On motion of J. D. Shaddrick, Mrs. W. I. Terhume was elected as organist for this session of the Conference.

Question Nine.—"What Members in Studies of the Third Year?" (a) Admitted into full membership this year: Thomas H. Roddy, Carson H. Carleton, Eugene W. Fox, Torrence A. Shaffer, James W. Walker. (d) Admitted into full membership previously: Lewis B. Hopper.

Question Eleven.—"What Members Have Completed the Conference Course of Study?" (a) Elected and ordained Elders this year: Lawrence W. Cralley, Robert R. Howe, Fred C. Stelzriede, Clyde H. Todd. (c) Elected and ordained Elders under the Seminary Rule: Lester R. Seymour, Winfield L. Hanbaum. On motion of Ressho Robertson, W. L. Hanbaum was to be ordained by his resident Bishop at his convenience.

Question Fourteen.—"Who Have Been Left Without an Appointment to Attend One of Our Schools?" O. R. Spreckelmeyer, F. C. Stelzriede, Ernest L. Mathis, Edmund D. Wahl, Milton J. Wahl, W. L. Hanbaum, Norman M. Moss, Omer F. Whitlock, L. R. Seymour.

Question Five.—"Who Have Been Received on Trial?" (a) In Studies of the First Year: Benjamin H. Craven, Daniel S. Gerlach, Edgar H. Purdy, Henry C. Ingram, Joseph A. Kerr, Harold Y. Slaton, David Ruphus Luke, Frederick W. Schwarzlose, Elmer Smith.

Question Six.—"Who Have Been Continued on Trial?" (a) In Studies of the First Year: Harry E. Brown, David R. Flemming, Edmund D. Wahl, W. R. Richardson. (b) In Studies of the Second Year: Samuel F. Clarkston, Henry L. Metcalf, William M. Lane. Conditioned on collateral reading: Roscoe R. Hollis, Daniel W. Hussong, John H. Sharda, Henry L. Muench.

Motion.—On motion of J. G. Tucker, time was extended.

Class.—The class for admission was called, addressed by the Bishop, and took the vows.

Anniversary.—Three men—J. W. McNeil, J. W. Flint, and N. B. Coodsey—now have reached the fiftieth anniversary of their ministry as members of this Conference. On motion of W. P. MacVey, the Conference made recognition of this fact in a tender message to them by the Bishop and the presentation to each of them a beautiful memento of the love of the Conference. After a response by Flint and McNeil (Cooksey being absent), a verse of the song "Jesus, Keep Me Near the Cross" was sung.

Announcements.

Adjournment.

FOURTH DAY

Saturday, September 26, 1925

The Conference was called to order at 8:30 A. M.

Devotions.—Hymn 463 was sung; Doctor Huff led in prayer; Psalm 23 was repeated; Hymn 687 was sung. Bishop Leonard then addressed the Conference on "Evangelism."

Minutes.—Minutes of previous session read and approved.

Motion.—On motion of W. H. Poole, the Committee on Pensions was appointed and were permitted to retire. Committee: A. R. Ransom, W. P. MacVey, and O. L. Markman.

Order of the Day.—The consideration of the amendments to the constitution. J. W. Cummins spoke on Unification. Vote: 116 for, 26 against. C. C. Hall presented the amendment to admit laymen into the Annual Conference. Vote: 61 for, 72 against.

Question Six (Section B).—"Who Have Been Continued on Trial in the Studies of the Second Year?" Zachary W. Story, Leonard S. Vise, Ray Bass. **Section A**—Leonard E. Hard placed in Studies of the Second Year.

Question Nine.—"What Members are in the Studies of the Third Year?" (b) Admitted into full membership previously: Benjamin W. Cooper, Frank E. Harris, Clinton E. McDuffee, Ernest L. Mathis, Orvil R. Spreckelmeyer, Omer F. Whitlock.

Question Nineteen.—"Who Have Been Located?" William R. Evans (automatically), E. F. Hicks, C. W. Moorman, A. E. Bunton.

Question Twenty-three.—"Who are the Supernumerary Ministers?" Walter W. Van Bibber (who is also excused from the course of study on account of ill health) and D. W. Shipp.

Question Seven.—"Who Have Been Discontinued?" Ray O. Etherton, Walter G. Nolen, Henry L. Muench.

Question Twenty.—"Who Have Withdrawn?" (b) From the ministry and membership of the church: S. W. Webb.

Question Four.—"Who Have Been Received on Credentials, and from what Church?" Angus Phillips, from the Methodist Episcopal Church, South, and given Deacon's Orders; Stephen Stanley, received from the General Baptist Church, and given Local Deacon's Orders.

Question Twenty-four.—"What Other Notations Should be Made?" (See case of Stephen Stanley above.)

Motion.—W. H. Poole moved that a summary of the reports of the evangelists be printed in the Minutes.

Question Three.—"Who Are Readmitted?" D. D. Collins, and credentials restored. (1916-S. Ill.)

Question Sixteen.—"Who are Transferred, and to What Conference?" D. D. Collins, to South Dakota.

Motion.—On motion of C. C. Hall, Conference adjourned at twelve o'clock, to reconvene at 1:30 P. M. On motion of W. H. Poole, the reports of the standing committees were ordered to be printed in the Minutes without reading. On motion of C. C. Hall, a committee on abandoned church property and consolidation of churches was to be appointed by the cabinet.

Introduction.—Doctor Maveety, representing the Board of Education, was introduced by the Bishop.

Motion.—On motion of W. H. Whitlock, all reports not reaching the Secretary within five days after adjournment of Conference will be omitted from the printed Minutes.

Announcements.

Adjournment.—Adjourned, with benediction by Doctor Maveety.

Afternoon

The Conference was called to order at 1:30, Bishop Leonard in the chair. Hymn No. 677 was sung and W. H. Poole led in prayer.

Journal.—The minutes of the morning session were read and approved.

Committee.—On the recommendation of the Board of Bishops, the Conference Board of Home Missions and Church Extension was constituted the Committee on Abandoned Church Property and Consolidation of Churches.

Report.—On motion of W. P. MacVey, the report of the Committee on Emergency Funds for Carbondale Tornado Relief was adopted and ordered printed in the Minutes.

Statement.—On motion of C. L. Peterson, the statement of W. P. MacVey concerning Holden Hospital Finance was accepted and approved.

Recommendation.—After presentation by W. P. MacVey, the proposal of the Committee of Pensions and Relief was adopted as our recommendation to the General Board.

Offering.—On motion of J. G. Tucker, an offering was taken for S. O. Sheridan, a retired local preacher who has served twenty years within the Conference. The sum of $125 was given and referred to the Board of Stewards.

Report.—The report of the Committee on Bonding was read and adopted. (See Report.)

Introduction.—Dr. A. W. Miller, of the Board of Home Missions and Church Extension, was introduced and addressed the Conference.

Report.—C. C. Dawdy, the Statistician, read his report. It was accepted and ordered printed in the Minutes.

Report.—The Treasurer, N. C. Henderson, read his report. It was accepted and ordered printed in the Minutes.

Question Thirty-six.—"What Amount has been Apportioned to the Charges for Next Year for the Support of Conference Claimants?" $27,000, or 12 per cent of the pastors' cash salary.

Question Seven.—"Who has been Discontinued?" John B. Zimmerman, at his own request.

Elections.—N. C. Henderson was elected Treasurer and B. H. Batson Statistician for the ensuing year.

Report.—Ressho Robertson read the report of the Board of Trustees. The Board of Trustees for the coming year was elected. (See Report.)

Sale.—On motion of C. C. Hall, the Conference Board of Trustees and the District Superintendent were authorized to sell abandoned church property near Eldorado.

Report.—J. B. Stout read the report of the Old Folks' Home Board. It was adopted. (See Report.)

Report.—C. C. Hall read the report of the Board of Hospitals and Homes. It was adopted. (See report.)

Report.—On motion of W. H. Poole, the verbal report of C. R. Tritt concerning group insurance was ordered put into writing and printed in the Minutes. (See Report.)

Report.—The report of the Board of Education was read by C. R. Yost and adopted.

Report.—J. W. Cummins reported on the Summer School for Ministers.

Minutes.—On motion of Ressho Robertson, the printed Minutes were made the official record of this session.

Announcements.

Adjournment.

FIFTH DAY

Sunday, September 27, 1925

Morning

The Conference Love Feast was conducted by J. W. Flint. The offering for Conference Claimants was $216.

The Bishop preached at the Illinois Theater.

Dr. Huff preached to an overflow congregation at the church.

Afternoon

The Conference was called together at three o'clock by Bishop Leonard. Hymn No. 388 was sung. J. W. Flint led in prayer.

With the assistance of the District Superintendents and others, Bishop Leonard ordained the following as Deacons: Thomas H. Roddy, Eugene W. Fox, Carson H. Carleton, Torrence A. Shaffer, James W. Walker. Also the following as Elders: Lawrence W. Cralley, Robert R. Howe, Frederick C. Stelzriede, Clyde H. Todd, Lester R. Seymour.

The call was made by the Bishop and seven young men and women joined these at the altar as Life Service Volunteers.

Question Fourteen.—"Who are left Without Appointment to Attend Some One of Our Schools?" Lester R. Seymour.

One Year Leave.—On motion of J. G. Tucker, S. D. Berst was granted one year's leave of absence.

Field Secretary.—On motion of G. R. Goodman, D. S. Wahl was made field secretary for McKendree College.

Detached Service.—On motion of C. C. Hall, R. O. Clements, pastor of Maunie charge, was given the right to also serve with the State Children's Aid and Home Finding Society.

Report.—The report of the Resolutions Committee was read and approved. (See Report.)

Appointments.—After the singing of the hymn "I Need Thee Every Hour" and prayer, Bishop Leonard read the appointments and the Conference adjourned.

A. W. Leonard

Bishop Presiding.

W. H. WHITLOCK,
Conference Secretary.

Certificate of Ordination

This is to certify, That on the twenty-seventh day of September, 1925, I ordained, under the election of the Southern Illinois Conference of the Methodist Episcopal Church, the following as Deacons:

Thomas H. Roddy — Carson H. Carleton
Eugene W. Fox — Torrence A. Shaffer
James W. Walker

And, assisted by Elders, I ordained as Elders:

Lawrence W. Cralley — Fred C. Stelzriede
Robert R. Howe — Clyde H. Todd
Lester R. Seymour

A. W. Leonard

Bishop Presiding.

Done this twenty-seventh day of September, 1925, at Centralia, Illinois.

XI

Reports of Committees

ANTI-SALOON LEAGUE OF ILLINOIS

WHEREAS, The desperate fight for national supremacy is still on between the "drys" and the "wets," and we must fight to a finish or lose all we have gained up to date and have it all to do over again; and

WHEREAS, The "wets" fear and hate the Anti-Saloon League as they do nothing else, and say the only way they can kill prohibition is to kill the Anti-Saloon League, and the only way they can kill that foe is to get the people to cease giving their means to carry on its work.

Therefore be it resolved, That while giving loyal support to our own Church Temperance Society, we will welcome representatives of the League into our pulpits at favorable times, and will not make a mere convenience of such speakers to supply our pulpits in our absence, and that we will use all our influence to induce our people to stand back of the League and give it large support, under the leadership of our State Superintendent, at least until prohibition becomes the settled policy of the land.

We recommend as our members on the Board of Trustees of the Anti-Saloon League of Illinois: Lawrence Smith, Sky B. Vaughn, and Etta Root Edwards.

RESOLUTIONS

We, the Southern Illinois Conference, assembled in our seventy-fourth session in Centralia, express our high appreciation for the blessings of our heavenly Father through the year closing.

We vision the challenge of the Master in our Conference institutions and heartily approve the enlarged program of the children's home at Mt. Vernon, and heartily endorse the movement to provide enlarged facilities, and the entire program for the promotion of our Old Folks' Home at Lawrenceville.

We glory in the wonderful service of Holden Hospital in its ministry to the sick and injured, especially in great response to the dire need during the tornado period.

We challenge each church and each pastor in the name of the Master, who cries with the voices of the needy from the ends of the earth, to revive our World Service program of instruction and finance.

Let us resolve that we will win and hold our young people from the dangers of moral defection so prevalent in the day which now is upon us. May we heed the Master's call to "feed his lambs," realizing that our opportunity lies in our early winning the children for the Christ.

We call upon pastors in charge to express our gratitude to God for our three-quarters of a century of his favor upon us by enlarged, intensified activities in this seventy-fifth year, that will bring us to our anniversary Conference with such reports as will glorify our Christ, exalt his name, and extend his kingdom.

We express to our host, Rev. W. M. Brown, and his people our appreciation of their hospitality and to the city of Centralia our delight in the fine spirit of friendliness and cordiality shown.

We have delighted in the presence of Bishop Adna W. Leonard as our presiding officer, and for his brotherly and Christian conduct at all times.

We have welcomed with joy the brotherly, spiritual uplift given us by William H. Huff and all others who have added to the worth and inspiration of this most successful Conference.

CLARK R. YOST, Chairman.
L. A. MAGILL, Secretary.

DECLARATION

The General Conference of the Methodist Episcopal Church, in 1924 having passed the following Enabling Act:

"The St. Louis German Conference, during the next Quadrennium, may merge with the contiguous English Conference whenever it may deem it wise to do so,"

And the St. Louis German Conference having voted in favor of merging with the said contiguous English Conferences, making the only remaining condition of the final act of merger the affixing to this Declaration of the signatures of the presiding Bishops of the St. Louis and St. Louis German Conferences for the sessions of 1925;

Now, therefore, we, Ernest Lynn Waldorf and Edwin Holt Hughes, do declare by this signed document that said merger is now effected; that the church and parsonage properties involved by this merger shall be transferred into the English Conferences within which the charges fall, and that the members of the St. Louis German Conference are now transferred to the various English Conferences in harmony with the agreements as made by the various commissions appointed to plan for this merger.

Upon this act of merging these Conferences and upon all the work of Christ affected thereby the blessing of God Almighty is reverently invoked.

ERNEST LYNN WALDORF,
President of the St. Louis German Conference.
EDWIN HOLT HUGHES,
President of the St. Louis Conference.

St. Louis, Missouri, September 13, 1925.

MERGER COMMISSIONERS' REPORT

The following charges and pastors are hereby transferred to the Southern Illinois Conference from the St. Louis German Conference:

	CHARGE	PASTORS
1.	Alton	To be supplied
2.	Belleville	G. W. Humphrey
3.	Brighton-Fosterburg	Eugene Goetz
4.	Bunker Hill	Wm. Schutz
5.	Edwardsville	Frank F. Otto
6.	Ellis Grove-Randolph	Max Opp
7.	Granite City	David Froeschle
8.	Hurricane	To be supplied
9.	Mascoutah	Carl Fritz
10.	Mt. Olive	C. A. Neumeyer
11.	Nashville	D. A. Tappmeyer
12.	North Prairie-Hoyleton	Henry Idel
13.	Oakdale	To be supplied

Yours for Kingdom Service,
EUGENE WEIFFENBACH,
Conference Secretary.

REPORT OF THE CONFERENCE CLAIMANTS' SOCIETY OF THE SOUTHERN ILLINOIS CONFERENCE

Year Ending September 21, 1925

Balance in Endowment Fund at the close of the last Conference year	$135,689 58	
Additions through the office of the President	1,628 00	
		$137,317 58
DISBURSEMENTS		
Attorney's fees on Marshall Will Case	$400 00	
Expense of Secretary	22 00	
		422 00
Total Endowment September 21		$136,895 58
Invested as Follows:		
First Mortgage Real Estate Loan	$49,537 22	
Bonds	86,206 25	
Real Estate at Olney	1,000 00	
Personal notes	30 00	
Cash on hand	122 11	
		136,895 58
Annuity Bonds outstanding	$54,700 00	
Interest account outstanding		7,612 28
Paid Annuitants on Outstanding Bonds	4,125 07	
Treasurer's bonds	25 00	
Paid Conference Treasurer	3,000 00	
Balance on hand	462 21	
		7,612 28

Respectfully,
R. J. TANQUARY, Treasurer.

I hereby certify that I have this day examined all bonds, real estate mortgages, etc., included in the above report, have checked them in detail with the report, and find the same to be correct, and believe the funds to be carefully safeguarded and handled with care.

Respectfully submitted,
September 21, 1925. F. O. WILSON, Auditor.

CONFERENCE CLAIMANTS TO SOUTHERN ILLINOIS CONFERENCE, FROM ST. LOUIS GERMAN CONFERENCE

	Name	Age	Yrs. of Service	Address
1.	H. F. Miller	64	17	Nashville, Ill.
2.	William Sipfle	67	33	Edwardsville, Ill.
3.	F. W. Schleuter	66	27	Oak Ridge, N. J.
4.	Mrs. P. Martin	53	6	Brighton, Ill.
	Her minor child, Louis Martin	10	10.5	
5.	Mrs. J. G. Hildenstein	62	27	Edwardsville, Ill.
6.	Mrs. William Schoenig	69	29.25	Nashville, Ill.
7.	Mrs. Fred Koenig	64	14.25	Granite City, Ill.
8.	Mrs. S. Segesser	71	21	Granite City, Ill.
9.	Mrs. Mary Emig	69	15	Melrose, N. Y.
10.	Mrs. J. Baumgarten	86	23.25	Boody, Ill.

The St. Louis German Conference paid the pensions of the Conference claimants at the end of the Conference year for 1924-1925, in September, 1925.

REPORT OF SPECIAL COMMITTEE ON PUBLISHING MINUTES

1. We recommend that a commission of six be appointed to publish the Minutes for 1926, and to raise money to pay for publishing Minutes of 1925 and 1926.

2. This commission to consist of the following-named members of the Conference: C. C. Hall, Chairman; Robert Morris, Secretary; W. M. Brown, Treasurer; Ressho Robertson, W. H. Whitlock, and P. R. Glotfelty.

3. To finance the publication of the 1925 Minutes, each pastor, including supplies, is hereby ordered to raise the sum equal to one-half of one per cent of the cash salary of the pastor, and to remit to W. M. Brown by November 1, 1925. Each District Superintendent and member in special appointment under salary to send $5 each to W. M. Brown by November 1.

4. If a pastor fails to act in harmony with this order, his name shall be referred to his District Superintendent on November 10. Then if he shall fail, that his case be referred to the Committee on Conference Relations at the next session. Further, if he is a supply pastor the District Superintendent may not employ him the next year.

5. This commission shall make contracts for publishing the Minutes in 1926 and shall publish same.

6. This commission shall send out an appropriation necessary to publish the Minutes for the next Conference.

7. If the appointment of the Bishop shall make it impossible for any member of this commission to serve, then the remaining members are authorized to fill the vacancy.

8. We recommend that the order of the last Conference session to publish a pastoral record be deferred until next year, but the Secretary prepare the same now.

9. To finance the publishing of the present Minutes the Conference Trustees are ordered to borrow any money necessary to meet the contract of the publisher.

10. We recommend that Rule 20 of the Standing Rules be repealed.

HOLDEN HOSPITAL

The Southern Illinois Conference congratulates the Methodist people of Southern Illinois on the splendid service of Holden Hospital. Not only was it glorious in service during the tornado disaster, when it cared for more people than any hospital in the disaster region, but also during the whole year it has been giving a constant free bed service to those who required such ministration.

We ask all churches to join in the White Cross Movement and to observe the day appointed therefor in cordial cooperation.

W. P. MacVey, Chairman.

BOARD OF HOSPITALS AND HOMES

The Board of Hospitals and Homes has taken cognizance of the conflicting reports concerning payments made by the American Red Cross to Holden Hospital.

The Board appointed a committee of three laymen—Vol. E. Richardson, J. L. Grant, and L. C. Campbell—to bring in a report of the status of these accounts.

This special committee reported: (1) That the aggregate payment made to Holden Hospital by the American Red Cross was seven hundred and nineteen ($719) dollars. (2) In the first emergency there was great need for large supplies of narcotics, opiates, anti-tetanus serum, emergency surgical instruments, etc., for the tornado area. These could not be sold to laymen

or to any temporary organization. Accordingly, the General Relief Unit arranged to have these items charged to Holden Hospital. When received, they were distributed through the area. These accounts were later on paid for by the American Red Cross in the aggregate sum of six thousand eight hundred and thirty-three ($6,833) dollars. (3) That considerable supplies were sent from the Red Cross depots to Holden Hospital, as well as to all other points where relief workers were in service, to care for the needs of these workers. (4) That for the extensive hospital service which Holden Hospital gave the storm victims no bills were presented by Holden Hospital and no payments made by the American Red Cross other than the seven hundred and nineteen ($719) dollars heretofore stated.

To this finding the committee appointed to draft this report desires to add that the total hospital relief extended by Holden Hospital amounts to more than ten thousand ($10,000) dollars. The emergency White Cross call sent out to the churches by the Executive Secretary of this board was framed by Doctor Hall, in consultation with Holden Hospital and the Carbondale unit of the Red Cross, to meet the immediate necessities of the situation.

The conflicting statements concerning these accounts arise in part from a confusion of payments made to the hospital with those made to the Carbondale Red Cross unit acting for all branches of relief through the entire area.

J. S. Cummins, Chairman.
W. P. MacVey,
J. B. Stout,
M. H. Loar,
C. C. Hall.

HOSPITALS AND HOMES

To August 31, 1925

Cash received at Mt. Vernon	$23,158 30	
Cash received at Carbondale	6,248 57	
Cash received at St. Francisville	3,144 59	
Cash received by W. H. M. S., free bed work	1,566 79	
		$34,120 25
Cash received from August 31 to September 21 (Mt. Vernon)		786 15
		$34,906 40
Subscriptions unpaid September 21, 1925	$4,384 15	

WHITE CROSS

Cash Received Mt. Vernon:			
Conference	$8,261 73		
Other sources	2,061 89		
		$10,323 62	
Cash Received, Carbondale:			
Conference	$1,172 02		
Other sources	98 30		
		1,270 32	
Cash Received W. H. M. S.		979 25	
			12,573 19
Supplies			3,829 95
Total			$51,309 54

C. C. Hall, Ex. Secretary.

CASH RECEIVED AT MT. VERNON

For Hospitals and Homes

Carbondale District	$3,269 21		
Centralia District	2,848 05		
East St. Louis District	2,431 78		
Mt. Carmel District	2,896 95		
Olney District	2,607 57		
		$14,053 56	

For Orphanage

Christmas Offering		$9,104 74	
			$23,158 30
Special	$4,214 31		
Board	2,011 68		
			6,225 99

For White Cross

From Conference	$8,261 73		
Outside of Conference	2,061 89		
			10,323 62
Total			$39,707 91

TREASURER'S REPORT, BOARD OF HOSPITALS AND HOMES OF SOUTHERN ILLINOIS CONFERENCE, METHODIST EPISCOPAL CHURCH

To the Board of Hospitals and Homes:

I herewith submit my report as treasurer from October 1, 1924, to and including September 21, 1925.

Receipts

Received from Old Folks' Home on Expense Fund.	$500 00	
Received from Orphans' Home on Expense Fund...	2,000 00	
Received from C. C. Hall, Ex. Secretary, collections.	25,163 33	
		$27,663 33

Disbursements

Printing and Supplies	$319 50	
Board Meeting Expense	63 77	
Postage	70 12	
L. L. Emmerson, Secretary of State	10 00	
Paid direct to Holden Hospital	7,000 00	
Paid Salem National Bank for Holden Hospital (Note and Interest)	1,020 00	
Paid First National Bank, Marion, Ill. (Hospital Interest)	175 00	
Expense of Secretary	313 53	
Campaign Expenses	1,309 65	
Salary of Ex. Secretary C. C. Hall to September 1, 1925	3,300 00	
		$13,581 57
September 21, 1925, at Close of Business, Balance.		14,081 76
Total		$27,663 33

Respectfully submitted,
V. E. Richardson, Treasurer.

SUPERINTENDENT'S REPORT OF THE ORPHANAGE

Care of Children

Children in Home at the beginning of the year	19	
New children received into Home	81	
Children returned to Home	8	
Cared for during the year		108

Dismissed or Released from Home

Placed in family homes	15	
Replaced in family homes	7	
Returned to parents, relatives, or guardians	39	
Returned to county courts	3	
Placed in training schools	2	
		66
Remaining in Home August 31, 1925		42

Children in family homes at beginning of year		45	
New children placed this year		17	
Children replaced		7	
Total		69	
Children returned to Orphanage	7		
Adopted	3		
Married	1		
Attained majority	3		
		14	
Children in Homes			55
Total number under our care			97

C. C. Hall, Superintendent.

TREASURER'S REPORT

Receipts

Balance on hand at beginning of the year	$257 60	
Borrowed from Third National Bank	2,500 00	
Kuykendall Annuity Note	3,218 87	
Cows sold, insurance rebates, etc	162 14	
Special Gifts	4,214 31	
Received for Board	2,011 68	
Received from Board of Hospitals and Homes	.....	
Total		$12,364 60

(Christmas collection reported with Board of Hospitals and Homes.)

Disbursements

As reported to the Board of Managers on September 3, 1925, for the year ending August 31, 1925, for salaries, fuel, food, interest, postage, new furniture, walks, drives, etc	$18,833 50
Balance on hand	.....

Mt. Vernon, Ill., September 21, 1925.

We have audited the books of the Superintendent and Treasurer of the Orphans' and Children's Home, and find the same to be correct and that the above statement is true.

Walter C. Westcott,
Earl B. Hinman.

ANNUAL REPORT OF THE OLD FOLKS' HOME

Life guests last report	9	
Admitted this year	1	
		10
Boarding guests last report		3
Total guests in the Home		13

Financial

Cash balance on hand September 20, 1924			$7,492 43

Receipts

Carbondale District	$518 91		
Centralia District	577 15		
East St. Louis District	597 71		
Mt. Carmel District	755 40		
Olney District	695 42		
		$3,144 59	
Conference Treasurer		265 00	
Boarding guests		525 00	
Membership fees		600 00	
Interest		295 00	
Rent		8 00	
Miscellaneous		7 00	
Total Balance and Receipts			$12,337 31

Expenditures

General Home expenses	$3,242 89	
Administrative expenses	1,200 00	
Medical services	185 00	
Rent	175 00	
Repairs	70 71	
Taxes	28 33	
Insurance	8 70	
Board of Hospitals and Homes, office expenses	500 00	
Cash balance on hand September 2, 1925	6,926 68	
Total Expenditures and Balance		12,337 31

Resources

Cash, as per Treasurer's statement	$6,926 68	
Property of the present Home in St. Francisville	3,000 00	
Forty acres of land in Clark County, Illinois	3,000 00	
Site of the new Home in Lawrenceville	6,000 00	
Total		$18,926 68

Recommendations

That an amount equal to two per cent of the pastors' cash salaries be apportioned to the charges of the Conference for the maintainance of the Home, and that the Sunday just preceding Thanksgiving be set aside as Old Folks' Home Day, when an offering shall be accepted from all the churches of the Conference and sent to Geo. H. Corrie, Treasurer, at St. Francisville, Illinois.

Nominations

For members of the Board of Managers to serve three years: Rev. C. L. Peterson, Rev. C. H. Spragg, Rev. W. H. Whitlock, Miss Belle Vandermark, and J. B. Stout.

REPORT OF THE BOARD OF TRUSTEES OF THE SOUTHERN ILLINOIS CONFERENCE OF THE METHODIST EPISCOPAL CHURCH

The annual meeting of the Board of Trustees of the Southern Illinois Conference of the Methodist Episcopal Church was held in the First Methodist Episcopal Church, in Centralia, Illinois, September 25, 1925.

Dr. C. C. Hall presided. Those present were: C. C. Hall, F. O. Wilson, C. S. Tritt, M. C. Foltz, T. B. Sowers, J. S. Cummins, and Ressho Robertson.

On motion of C. S. Tritt, the Board recommended the reelection of C. C. Hall and F. O. Wilson for a term of three years. So the Board will be composed of the following members:

Elected in 1923, term expiring in 1926: T. B. Sowers, C. S. Tritt, and Ressho Robertson.

Elected in 1924, term expiring in 1927: J. S. Cummins and M. C. Foltz.

Elected in 1925, term expiring in 1928: C. C. Hall and F. O. Wilson.

The Board reorganized for the year 1925-26 by the election of the following officers: Chairman, C. C. Hall; Secretary, F. O. Wilson; Treasurer, C. S. Tritt.

The Board recommended the election of the following members of the Board of Trustees to represent the Trustees as chairmen of the board of managers of the various Conference institutions: Old Folks' Home at St. Francisville, M. C. Foltz; Orphanage at Mt. Vernon, T. B. Sowers; Holden Hospital at Carbondale, J. S. Cummins.

The Board of Trustees, by formal action, authorized the Chairman (C. C. Hall) and Secretary (F. O. Wilson) to sign all legal papers for the Board in the interim between sessions of the Conference.

On motion of Ressho Robertson, the Treasurer of the Board of Trustees was directed to seek to secure six per cent per annum interest on any and all moneys loaned by him from funds belonging to the Conference.

On motion of J. S. Cummins, C. C. Hall was directed, as Chairman of the Board, to proceed at once to take legal steps to recover the money realized by the sale of Edwards Chapel, in Montgomery County, near Donnellson.

The Board asks authority to sell certain property located in Wabash County, the tract being about one and one-half acress of land.

(Signed) C. C. Hall, Chairman.
Ressho Robertson, Secretary.

CONFERENCE BOARD OF EPWORTH LEAGUE DIRECTORS

The Board shall consist of fifteen members, namely: The five District Superintendents and a minister and a layman from each district. One from each district will be the district president, and the other from each district shall be nominated by the District Superintendent and the district president.

It will be the duty of this Board to have full control of the institute work—naming the deans, managers, and registrars—and attending to any other duties of League interest. The president of this Board will be the president of the Conference Cabinet, and the district presidents shall, by selection, be members of the Conference Cabinet. (See Board.)

C. L. Peterson, President.
R. V. Wilk, Secretary.

SUNDAY SCHOOL COMMITTEE REPORT

We, your Committee on Sunday Schools representing Methodism in Southern Illinois, wish to present for your approval the following recommendations:

1. That teacher-training classes be organized wherever possible.
2. That we stress the importance of both the Cradle Roll and Home Department as necessary parts of each school.

3. We recognize the Sunday school as a splendid field for evangelism, recommending teachers of prayer and faith, who will labor for the true conversion of their pupils.

4. We recommend the use of our own publications.

5. We recommend that definite temperance instruction be given in all our Sunday schools.

EARL C. PHILLIPS, Chairman.
O. O. MAXFIELD, Secretary.

REPORT OF COMMITTEE ON DISTRICT CONFERENCE JOURNALS

We, your Committee on District Conference Journals, desire to submit the following report:

After having examined all available journals, we find the records properly kept.

We recommend that all District Conference Secretaries in the future be required to bring their journals to the seat of the Annual Conference.

J. B. CUMMINS, Chairman.
F. C. BROWN, Secretary.

COMMITTEE ON TEMPERANCE

The Committee on Temperance submits the following resolution:

We believe in law enforcement, upholding our Constitution, and furthering the cause of prohibition and public morals.

The call of our General Conference to the churches and people to increase their moral and financial support to the Anti-Saloon League is a clarion call to us we must not ignore. We pledge our support.

We commend the work of the Woman's Christian Temperance Union, and congratulate our own Board of Temperance, Prohibition, and Public Morals on its aggressive leadership of the Methodist forces for civic righteousness. The extension of its work to promote personal and civic morality by the suppression of illicit moving pictures; lewdness and nudeness on the stage; the barring of the United States mail to impure literature; the noble defense of our American Sabbath, and the effective literature against dancing in the public schools; the educational work it is doing, by order of the recent General Conference, on the amusement question, in which the conscience of the youth of America is being trained to discriminate between the good and bad in diversion; the extension of its work to twenty-four different foreign nations where we have representatives, and the erection of a magnificent Methodist building in Washington just fronting the Capitol, all show that the money we have given to this Board is handled in a statesmanlike, economical manner to get the most possible results.

We desire to assure Doctor Wilson, who is visiting our Conference this year, of the utmost cooperation of the Southern Illinois Conference in the work he represents from his headquarters at Washington, and we record our entire harmony with him in the warning of the American people that the attack upon the national prohibition by an employee of the Federal Council of Churches does not represent the sentiment of the people called Methodists, and we are not willing that a federation that has never been authorized to speak for our organization on this subject should presume to pass unauthorized judgments against a movement endorsed by all these churches which support it.

Prohibition is not on trial. It has come to stay, been adopted as an integral part of our government, is entrenched in the Constitution, and we are to march up to the standard and not lower the standard to accommodate the lower element of our republic. We have faith that the day will come when Abraham Lincoln's dream will come true: "A world without a slave or a drunkard in it."

We recommend as members of the Board of Trustees of the Anti-Saloon League: Lawrence Smith, Sky B. Vaughn, and Mrs. Etta Edwards.

Respectfully submitted,
M. A. Souers, Chairman.
A. A. Hagler, Secretary.

REPORT OF DEACONESS BOARD

The Deaconess Board of the Southern Illinois Conference begs leave to make the following report:

Miss Gayle Kepner is a probationary deaconess in the Studies of the Second Year.

Miss Louisa Smith, Oswego, Kansas, has been granted leave of absence.

Miss Gertrude Shaw has withdrawn.

Miss Lula F. Hiner is appointed to the East St. Louis Settlement.

(Signed) O. L. Markman, President.
Mrs. H. C. Mitchell, Secretary.

EDUCATION FOR NEGROES

The work of the Board of Education for Negroes has been carried on for a period of over fifty-seven years.

In view of the fact of the increasing influx of the Negroes into our territory, we recommend, therefore, that each pastor preach at least once a year for the benefit of the black man in the United States and in Africa on the relation of the schools of the Board of Education for Negroes to his evangelization.

We further recommend that each pastor observe Lincoln Memorial Sunday, and use the program and literature furnished by the Board for that occasion, which can be had by sending a postal-card request to the Secretary of the Board of Education for Negroes, 420 Plum Street, Cincinnati, Ohio.

J. A. Shafer,
S. A. Matthews,
E. E. Montgomery.

McKENDREE COLLEGE

Through the sacrificial labors of President Harmon and the faculty and by the loyal support of her constituency, McKendree College is entering her ninety-eighth year with the most encouraging prospects. The enrollment in the college of liberal arts is the largest in her history. The faculty has been strengthened by the addition of members of the highest ability and character. The equipment in the various departments has been enlarged to meet the demands of the increased enrollment and of required standards.

McKendree has just experienced her best financial year, having paid $151,500 of debts, thus leaving the school entirely free from indebtedness, and at the same time the endowment has been increased $30,000, the productive endowment now being $200,000.

We recommend that sometime during the Conference year 1925-26 a special effort be made by the interchange of pastors, or by any other method that may be determined by the District Superintendents and President Harmon, to collect all that may be possible on endowment pledges; and if this shall fail to secure the amount that must be raised, we further recommend that a supplementary campaign now be authorized to begin following the Annual Conference of 1926. The amount to be raised is not expected to

exceed $75,000, which sum is to be added to the endowment to meet the requirements which cannot be avoided.

We recommend that the sustentation plan of last year be continued.

C. D. SHUMARD, Chairman.
C. R. YOST, Secretary.

WESLEY FOUNDATION

The Wesley Foundation and all our Methodist educational institutions have suffered a great loss recently in the death of President Edmund J. James, a great-hearted Christian and a lover of the church. He has been a genuine friend of our educational institutions. Even in his will this friendship is further evidenced. He left one-fifth of his estate, to be divided equally between the Wesley Foundation at Urbana, Illinois Woman's College, Illinois Wesleyan, and McKendree College.

The enrollment at the university this year will be more than 10,000, fully one-fourth of whom are Methodist young people; 2,700 Methodist students were in attendance last year. Our Trinity Church building is wholly inadequate to care for the large number who wish to attend the Sunday services, the seating capacity being only 800. The interest in religion and in the church is increasing in the student life.

The total indebtedness of the Foundation is $197,000. A deficit of $25,000 is certain for the year ending June 30, 1926, unless new sources of support can be found. The problem of support is a very serious one, growing out of the amazingly rapid growth of our work. If the opportunities in this wonderfully strategic field continue to be met there must be increasing numbers of friends who will contribute regularly to the work.

We recommend the work of all our educational institutions, including the Wesley Foundation, and that where practicable an offering be taken for the Wesley Foundation. Five hundred students from the Southern Illinois Conference are attending Illinois University. We should not neglect so great a field.

The Normal University

We highly commend the work of our Methodist Churches of Carbondale among the students of the Southern Illinois Normal University.

C. D. SHUMARD, Chairman.
C. R. YOST, Secretary.

REPORT OF COMMITTEE ON GROUP INSURANCE

The instruction to your Committee on Group Insurance was that when a sufficient number of the members of the Conference had sent in their first premiums to meet the insurance requirement of the company, that such insurance should be secured; but,

Whereas only 60 per cent of the group responded to the call of the Treasurer of the Board of Trustees, when 90 per cent was required, all money paid into such fund was returned to the contributors and the insurance company was notified thereof.

Respectfully,
C. S. TRITT, Chairman.

REPORT OF COMMITTEE ON BONDING OF TREASURERS

Your Committee on the matter of the bonding of Treasurers recommends:

1. That the Treasurer of the Conference shall be bonded in the amount of $5,000, to take effect five days before the opening of each Conference session, and to continue thirty days.

2. The Treasurer of the Board of Trustees shall be continually bonded in the amount of $500.

3. The Treasurer of the Board of Stewards shall be bonded in the amount of $5,000, said bond to run from five days before the Conference meets to such time as the Board of Stewards deem necessary.

4. That the various organizations and institutions officially related to the Annual Conference shall require bond of their several Treasurers in amounts necessary to cover their responsibility, and that each year said organizations or institutions shall make report to the Annual Conference that the provisions of this resolution have been carried out.

5. That the Secretary of the Conference is hereby directed to act as the officer of the Conference to see that these provisions are carried out.

J. S. Cummins, Chairman.
G. E. McCammon, Secretary.
J. B. Stout.

SABBATH OBSERVANCE

A beacon light from Sinai, shining through the ages, is "Remember the Sabbath day to keep it holy." The peoples that have walked in that light have found it to be one that "shineth more and more unto the perfect day." The nations that have not regarded this light have either passed into oblivion or else shown marked signs of decay. The multitude of admonitory voices to-day indicates the peril that confronts our own land with reference to "Sabbath non-observance." The day was when the activities of the people proclaimed "This is the Sabbath day." The influx of people and ideas have so wrought upon us that to-day we are almost engulfed in the "Continental Sabbath."

The spirit of our day is liberal, and this is reflected in the interpretation in practice of what it means to "keep the day holy." An increasing number of church people are to be found in the vast throng whose movement is away from the church on the Sabbath in pursuit of pastime or business. In the movement of cars, the noise of revelry, and the sounds of industry the distinctive Sabbath atmosphere is dissipated. With a loss of the sense of Sabbath goes a loss of the sense of the presence of God. When contact with God is broken we are then adrift.

We therefore urge upon those who have the interest of the kingdom of God at heart that in their private life they have that close walk with God that in their public life they may correctly interpret him to the world, and in so doing contribute to the preservation of the sanctity of the Sabbath, that it may indeed be "God's holy day."

L. W. Porter,
O. B. Kinsey.

HOME MISSIONS

In view of the fine harmony existing between the Protestant churches of America and their increasing disposition to cooperate in all the practical work of the kingdom of God, magnifying the doctrines and methods in which they agree and minifying the matters in which they have not seen alike, and with the sincere desire to meet every overture in the spirit of the divine Head of the church, the Bishops of the Methodist Episcopal Church.

1. Affectionately urge all our people to consider, in the organization and maintenance of churches, the interests of the kingdom of God above the separate denominational interests, and

2. Request our Board of Home Missions and Church Extension and all our District Superintendents to make a thorough study of home-mission expenditures of the denominations with the purpose of reducing missionary aid, as soon as feasible, of non-self-supporting and competing churches in overchurched communities. Where the responsibility is divided with other denominations equitable adjustments would oftentimes better be made. To illustrate: Where four denominations are each competing in four towns,

it would be better to agree to accept full responsibility in one than to use missionary funds and man power in carrying on a competitive denominational program.

3. We request each Annual Conference to appoint an active committee which, in conjunction and conference with the District Superintendents, shall study, list, and report to the Board of Home Missions and Church Extension with their recommendations the churches which may be deemed to be located in overchurched communities.

These resolutions, however, can only be carried out as the result of the closest cooperation between District Superintendents and the Board of Home Missions and Church Extension. Therefore your Committee recommends the endorsement of both these strong and wise resolutions, which have been ratified by our Board of Bishops.

Committee:
W. J. Fahnestock, Chairman.
Jas. S. Dever, Secretary.

THE WOMAN'S HOME MISSIONARY SOCIETY

We regard the Woman's Home Missionary Society of our church and Conference as a great power for good in the needy field to which we believe God has called them to work.

We commend them highly in their untiring zeal in which they do their splendid work. On the charges of our Conference where there are no auxiliaries we recommend an organization if possible, and that we give every encouragement in their tender ministries among the sick and the lowly.

We place upon the work of this Society the seal of our approval within the bounds of our Conference, and most heartily assure them of our prayers and hearty cooperation in every way possible.

Conference President, Mrs. Norman H. Moss, Mt. Vernon.
First Vice-President, Mrs. Sallie Logan, Murphysboro.
Second Vice-President, Mrs. Lon Harper, East St. Louis.
Third Vice-President, Mrs. William Gould, Lawrenceville.
Corresponding Secretary, Mrs. H. C. Mitchell, Carbondale.
Recording Secretary, Mrs. John Daniel, Carbondale.
Treasurer, Mrs. George Bower, Albion.
Young People's Secretary, Mrs. Ethel Holland, Marion.
Junior Secretary, Mrs. J. W. Webster, Carmi.
Literature Secretary, Mrs. Jean Hargrave, Marion.
Bequest and Devise, Mrs. John Mitchell, Mt. Carmel.

C. R. Wise, Chairman.
S. A. Morgan, Secretary.

ANNUAL REPORT OF THE WOMAN'S HOME MISSIONARY SOCIETY SOUTHERN ILLINOIS CONFERENCE.

July 1, 1924, to July 1, 1925.

District	Auxiliaries	Members	Y. W.	Members	Queen Esther Circles	Members	Home Guards Bands	Members	Mothers' Jewels Bands	Members	Total Organizations	Total Members	Honorary Members	Conference Members	Memorial Members	Perpetual Members	Woman's Home Missions	Junior Home Missions	Lenten Offering	Thank-offering	Mite Box	Supplies	Vouchers	Cash
Carbondale	15	440	1	20	6	117	4	135	6	**1 *2 324 *4	32	1036	6	....	....	4	227	81	†7 $68 25	†10 $243 70	$303 40	$1,424 15		$4,226 38
Centralia	11	323	....	....	2	57	2	56	10	259 *8	25	689	19	6	....	1	184	50	†10 81 80	†11 221 16	162 87	564 17	Holden Hospital	1,730 86
East St. Louis	10	354	1	2	3	51	5	69	6	284 *1	25	775	6	32	1	3	157	32	†5 39 14	†8 192 22	195 70	1,071 08		2,852 08
Mt. Carmel	15	552	....	....	2	33	4	130	8	313 *1	29	1,028	20	....	....	1	153	80	†3 11 55	†5 78 62	248 55	736 59		2,688 94
Olney	13	345	3	128	4	55	3	63	3	80	26	671	31	1	....	3	154	4	†7 60 23	†8 344 81	172 85	1,431 07		2,990 71
Total	64	2,014	5	150	17	207	18	453	33	**1 *16 1,260	137	4,184	82	39	1	12	875	247	†32 $260 97	†42 1,080 57	1,081 87	$5,444 97	$2,767 41 24,750 95 10,487 21 $3,8005 57	$14,488 97 111 00 $14,599 97

**Queen Esther Life Members 1. *Mother's Jewels Life Members 16. †Observed by Auxiliaries.

Life Members	17
Subscriptions to New Magazines	41
Second-hand Magazines	1,000
Books	15
Second-hand Garments	Hundreds
New Supplies	$5,444 56
Vouchers (Cash)	38,005 57
Cash	14,599 97
Grand Total	$58,050 00

Young People's Secretary, Mrs. Ethel Y. Holland, Marion.
Literature Secretary.....Mrs. Jean Hargrave, Marion.
Bequest and Device.....Mrs. John Mitchell, Mt. Carmel.

EAST ST. LOUIS SETTLEMENT

Balance 1924	$2,222 43
Cash	4,065 76
Salaries	2,710 50
Teachers' Travel	5 56
Total	$9,004 25
Supplies	721 84
Grand Total	$9,726 09
Disbursements	6,468 19
Balance	2,536 06
Valuation	40,000 00
Insurance	19,500 00

HOLDEN HOSPITAL

Balance 1924	$2,767 41
Earnings	24,750 95
Cash Woman's Home Missionary Society	3,512 79
Other Cash	10,487 21
Total Cash	$41,518 36
Disbursements	29,140 00
Other Obligations	1,900 39
Total	$31,041 36
Supplies	3,254 15
Free Bed Work	11,870 90
Grand Total	$56,643 41
Bonds Cancelled	1,709 78
Indebtedness	58,290 22
Valuation	175,000 00
Insurance—	
Fire—Building	36,000 00
Furnishings	14,000 00
Tornado—Building	30,000 00
Furnishings	6,000 00

WOMAN'S FOREIGN MISSIONARY SOCIETY

Of all the various organizations of our church none is more aggressive in its holy endeavor to Christianize the world than the Woman's Foreign Missionary Society, and none has had greater success in the field of missions. God has signally blessed their heroic efforts in opening unto them doors of opportunity for freedom service which otherwise would have remained closed. Our dear sisters in the local churches are to be congratulated for having such a large share in this noble and sacrificial Christian activity. Indeed, we all rejoice and praise the Lord for the wonderful victories and great ingathering of souls through the faithful labors of this great Society. We most heartily endorse every phase of their work and urge all our pastors to lend their fullest cooperation in furthering this fruitful agency of Kingdom building, and to this end we earnestly desire that in all our pastoral charges a local chapter of the Woman's Foreign Missionary Society be organized.

O. R. Buess, Chairman.
T. O. Holley,
W. L. Rhein.

WOMAN'S FOREIGN MISSIONARY SOCIETY.

Statistical and Financial Report for Year Ending September 10, 1925.

Districts	Auxiliaries	Members	Young People's Societies	Members	King's Heralds	Members	Little Light Bearers	Members	Life Members (new)	Subscribers to Missionary Friend	Subscribers to Junior Friend	Mite Boxes	Thank-offering	Money Contributed	Conference Contingent
Carbondale	13	369	5	61	7	185	4	92	3	174	142	105	$423 21	$2849 31	$13 50
Centralia	19	484	8	146	6	138	5	109	6	211	94	282	520 68	3073 15	22 50
East St. Louis	24	682	10	224	6	107	5	186	3	235	87	636	774 53	5365 23	23 30
Mt. Carmel	19	740	7	162	15	318	12	243	2	314	236	154	495 61	3156 07	26 96
Olney	23	921	13	198	11	259	11	287	1	436	142	477	1004 95	5362 20	33 40
Conference	....	....	....	....	....	....	....	....	....	....	....	....	.....	2 35	.....
Total	98	3196	45	791	45	1007	37	917	15	1371	701	1654	$3248 98	$19808 31	$119 71

Conference Items

Another year First Church, East St. Louis stands first in Thankofferings, giving $139.07. Three others—Flora, Lawrenceville, and Bridgeport, Senior Auxiliaries, gave more than $100. Eleven gave $50 or over.

East St. Louis District gave the largest amount to the Inter-Church Fund, $341.85.

Lawrenceville, third in membership, had the largest mite-box offering, $143.40. Mt. Vernon stands first in membership and second in giving. The total amount for the year is $805.11. Granite City stands first in membership in East St. Louis District.

Four Auxiliaries and one Standard Bearer were made memorial members by gifts to the Retirement Fund. Three of these members are from Mt. Carmel District.

Last year the Carbondale District carried off Branch honors (the Swayne Cup), all of the auxiliaries having made a gain in subscriptions to the Missionary Friend.

Flat Rock has gained the largest number of points in Children's Work, 1,320.

Harrisburg and Mt. Vernon each have the largest number of subscriptions to the *Junior Friend.*

East St. Louis District is beyond the goal in King's Heralds membership, while Mt. Carmel District reached its goal in Little Light Bearers membership.

The children now have a missionary of their own to support, Miss R. Marie Atkins, of Anna, Illinois, who will soon sail for South America.

Our Young People mourn the loss of Miss Flora Carncross, missionary to China, whose death occurred there recently. She has given a life of service to the youth of China. Dr. Cora Reeves, of the same institution (Ginling College) will be the Young People's missionary in the future.

Our Young People celebrate their twenty-fifth anniversary the coming year.

Field Report

Our Conference supports: A missionary in Inhambane, Africa—Miss Ruth Thomas; a doctor in Bareilly, India—Dr. Esther Gimson Bare; a teacher in Ginling College, Nanking, China—Dr. Cora Reeves; a native teacher in Seoul, Korea, and in Nagasaki, Japan.

Supports 109 scholarships in nine countries, covering the salaries of Bible women, nurses, and expense of girls in schools as follows: Africa—1 Bible woman, 19 scholarships; China—14 Bible women, 8 nurses, 14 scholarships; India—14 Bible women, 3 nurses, 27 scholarships; Japan—2 scholarships; Malaysia—2 Bible women, 1 scholarship; Mexico—4 scholarships; Philippines —1 nurse; South America—2 scholarships.

Conference Officers

Secretary, Mrs. Geo. Niergarth, East St. Louis, Illinois; Treasurer, Miss Zula Warren, Mt. Vernon, Illinois; First Vice-President, Mrs. C. B. Whiteside, Centralia, Illinois; Second Vice-President, Miss Harriett Roe, Pinckneyville, Illinois; Secretary of Field Support, Mrs. W. H. Poole, Collinsville, Illinois; Young People's Superintendent, Mrs. James G. Wilkin, Robinson, Illinois; Children's Superintendent, Mrs. W. H. Whitlock, Harrisburg, Illinois.

PENSION PLAN

Your Committee appointed to consider the proposed Reserve Pension Plan reports as follows:

I. Practical Application

The practical application of the plan under immediate commutation of all interests would involve payments of about $1,000,000. This amount is larger than our probable resources, so that it is necessary to consider some plan for the gradual and progressive application of the plan until the goal is reached. This could be done in about twenty-five years under the following provisions:

1. All young men entering the Conference accept the plan in full, thus relieving the Conference of further responsibility for themselves and their dependents.
2. All charges should continue to pay the full apportioned per cent (12 per cent at present). From these payments 8 per cent would be applied under the new plan for all charges whose pastors were under the Reserve Plan.
3. The sums from the other charges, as well as 4 per cent from those under the Reserve Plan, would be put into a fund administered as at present, thus caring for all claimants until the Reserve Plan became effective.
4. A sum of $250,000 additional endowment and reserve should be raised in connection with a church-wide movement.
5. The payments made to the Reserve Fund would at first be small, and would be more than offset by the proposed fund under Item 4. It is probable that the full legal claim could at once be met.
6. As the number of men under the Reserve Plan increased, the funds available annually for claimants under the present plan would decrease and would require to be supplemented by drawing on the Reserve Fund principal (Item 4).
7. A point would be reached when the number of claimants under the present plan would be so reduced that the balance in the Reserve Fund would purchase commutation for them.
8. Thus the entire Conference would be transferred to the Reserve Plan in about twenty-five years, and in the meantime all claimants would receive full legal payments under the present plan.

II. Principles and Contrasts

The Reserve Plan is based on the following principles:

(a) Contributory insurance, whereby the beneficiaries themselves contribute to the Reserve Fund.

(b) Reserve funds paid currently and built up by compound interest.

(c) Accounts kept with the individual, and charges and payments made in proportion thereto.

(d) Special emergency provisions.

(e) Single corporation control.

These principles involve the following changes:

(a) Support is not regarded as inherent in the ministry, but is dependent on payments made, so that in the final result some men will receive twice as much as others for equal terms of service.

(b) Payments are based not on term of service, but on years during which premiums are paid. Early defaults are very serious.

(c) Management passes from the Conferences to a multimillionaire corporation, raising social questions of large consequence.

(d) There is lack of elasticity and response to rising costs of living.

(e) The Reserve Plan does not cost less, but rather more, than the present plan when all costs are fully computed.

III. Recommendations

Your committee considers that many minor changes from the Reserve Plan as presented are desirable, particularly the better safeguarding of the interests of the men who retire early through disability. But more than al these your committee considers that the paramount issue involved is the equal rights of all ministers. Therefore we recommend that the Board of Pensions and Relief be asked to devise an alternative plan whereby the reserve principle shall be applied, so that all ministers of a Conference shall share alike for equal periods of service.

W. P. MacVey,
O. L. Markman,
A. R. Ransom.

REPORT OF EVANGELISTS

Leroy J. Mitchell—Number of meetings, 10; number of sermons, 245; number of converts, 358; offering received, $2,186.75.

J. H. Davis—Number of meetings, 9; number of sermons, 473; number of converts, 600; offering received, $2,163.88.

Otto Horsley—Number of meetings, 14; number of sermons, 382; number of converts, 525; offering received, $1,646.

O. E. Allen—Number of meetings, 12; number of sermons, 378; number of converts, 140; offering received, $1,575.33.

BOARD OF EXAMINERS

J. W. Cummins, Chairman. W. E. Bennett, Registrar.

Examiners:

J. M. Adams.—American History; System of Christian Doctrine.

M. C. Foltz.—Human Behavior: (a) The Pupil and the Teacher; (b) The Graded Sunday School.

L. S. McKown.—(a) The Plain Account of Christian Perfection; (b) Selections from the Writings of John Wesley; The Art of Writing English.

Robert Morris.—Life of John Wesley; Evangelism; Doctrine and Discipline.

W. E. Bennett.—The Dictionary of the Bible; The Church and Industrial Reconstruction.

Clark R. Yost.—Parliamentary Law; The Book of Isaiah, Vols. I and II.

O. B. Allen.—History of the Christian Church; Religions of Mankind; The Work of Preaching.

Roy N. Kean.—Foundations of Christian Belief; Freedom and Christian Conduct.

W. H. Whitlock.—New Testament History; Paul and His Epistles.

O. L. Markman.—The Pastoral Office; Beacon Lights of Prophecy.

W. C. Walton.—Bible Biography: A Written Sermon.

J. E. Shaffer.—Local Elders' and Local Deacons' Orders.

Collateral Reading and Study.—First Year, P. R. Glotefity; Second Year, G. A. Dunn; Third Year, J. D. Shaddrick; Fourth Year, A. R. Ransom.

METHODIST PREACHERS' BENEFIT ASSOCIATION SECRETARY'S REPORT

Membership

Number of members September 27, 1924		163
Deaths (W. R. Hammons, M. C. McKown, J. W. Britton)	3	
Withdrawn (F. M. James, S. W. Webb)	2	
Lapsed (Geo. Fidler, F. L. Geyer, L. J. Mitchell, E. L. Mathis, D. W. Shipp, W. D. Simmons)	6	
Total to be deducted		11
Total number of members September 26, 1925		152

Financial

Balance on hand September 27, 1924		$583 64
Receipts		
From assessments	$294 00	
From advance payment (Chas. Ramsden)	1 00	
From fines	1 75	
From interest	17 41	
Total Receipts		$897 80
Disbursements		
For benefits	$300 00	
For printing, postage, etc	13 48	
Total Disbursements		313 48
Balance on hand September 26, 1925		$584 32
The Jefferson State Bank, Mt. Vernon, Illinois, certifies that the Treasurer, C. C. Hall, has on deposit in said bank the sum of		$583 07
The Secretary, E. W. Barrett, has on hands		1 25
Total		$584 32

Respectfully submitted,
EARL W. BARRETT, Secretary.

REPORT OF THE BOARD OF STEWARDS

Receipts		
Cash on hand	$2,102 95	
From Interest	66 33	
From Snell Memorial Fund	50 00	
From Book Concern	2,774 00	
From Chartered Fund	40 00	
From Board of Pensions and Relief	400 00	
From Conference Claimants' Society	3,000 00	
From Bunn-Madden Memorial Mund	66 00	
From Charges	25,135 00	
From Love Feast Collection	206 71	
Amount Received		$33,840 99
Disbursements		
To Claimants	$33,243 00	
To Expense of Board	7 00	
Amount Paid Out		33,250 00
Balance on Hand		$590 99

We Nominate for Members of the Board: To serve one year, Robert Morris and A. R. Ransom; to serve two years, Ressho Robertson and W. H. Poole; to serve three years, J. G. Tucker and L. W. Porter.

Officers of the Board.—President, W. H. Poole; Secretary, A. R. Ransom, Treasurer, Ressho Robertson.

The adjusted legal rate of annuity for this year is $22. The amount receives makes possible a rate of $17 for distribution, an increase of one dollar over last year. We recommend that $38,000 be asked from the charges next year, or an amount equal to 12 per cent of the pastors' cash salary.

W. H. Poole, President.
A. R. Ransom, Secretary.

DETAILED DISBURSEMENTS TO PREACHERS.

Number	Name	Address	Year Received in Full Connection	Year Granted Retired Relation	Years Supernumerary	Years Counted	Annuity Paid at $17 Per Year	Special Aid	Total Paid
1	Atchison, Charles	Mt. Vernon, Ill	1891	1921	....	32	$544	....	$544
2	Besse, C. B	Orange, N. J	1873	1907	....	36	612	....	612
3	Bradley, W. R	Kinmundy, Ill	1884	1918	....	36	612	....	612
4	Burke, J. E	Mason, Ill	1891	1905	6	10	170	....	170
5	Bovard, C. E	Mason, Ill	1891	1922	6	27	459	....	459
6	Bell, J. A	Mt. Vernon, Ill	1909	1923	....	14	238	$162	400
7	Clark, O. H	East St. Louis, Ill	1861	1910	....	51	867	....	867
8	Cooksey, N. B	Olney, Ill	1877	1912	18	20	340	....	340
9	Cramp, Lemuel	Brighton, Ill	1881	1913	5	29	493	....	493
10	Deweese, John W	Miller City, Ill	1894	1916	1	23	391	....	391
11	Dee, James G	Lebanon, Ill	1881	1920	5	36	612	....	612
12	Edwards, W. W	Springfield, Ill	1885	1906	....	23	391	....	391
13	Farmer, Z. J	Upland, Cal	1890	1919	....	31	527	....	527
14	Flint, J. W	Madison, Wis	1877	1920	....	45	765	....	765
15	Harmon, J. G	Louisville, Ill	1888	1921	....	35	595	....	595
16	Hall, J. S	Collinsville, Ill	1899	1916	1	18	306	....	306
17	Hiser, H. O	Nashville, Ill	1893	1911	8	12	204	....	204
18	Hoar, B. A	Anna, Ill	1885	1917	....	34	578	....	578
19	Huffman, J. T	St. Louis, Mo	1886	1911	2	25	425	....	425
20	Jackson, J. W	Oblong, Ill	1884	1909	5	22	374	....	374
21	Kiesling, Willard	Lake Stearns, Fla	1890	1913	7	18	306	....	306
22	Kinison, J. C	Mt. Vernon, Ill	1891	1923	....	34	578	....	578
23	Miller, H. F	Nashville, Ill	.....	.....	....	17	289	....	289
24	Murkin, J. T	Mt. Vernon, Ill	1889	1906	....	19	323	....	323
25	Merrick, H. L	Boyle, Miss	1889	1903	....	7	119	....	119
26	McNeill, J. W	Carbondale, Ill	1878	1920	....	44	748	....	748
27	McKenzie, E. H	Carbondale, Ill	1882	1920	11	29	493	....	493
28	Nickerson, J. E	San Diego, Cal	1887	1918	....	33	561	....	561
29	Seed, G. A	Olney, Ill	1878	1906	....	30	510	....	510
30	Smith, J. W	Carbondale, Ill	1903	1918	2	15	255	....	255
31	Sipfle, W. F	Edwardsville, Ill	.....	.....	....	33	561	....	561
32	Schleuter, F. L	Oak Ridge, N. J	.....	.....	....	27	459	....	459
33	Taylor, J. A	Tilden, Ill	1892	1921	....	31	527	....	527
34	Vandaveer, Albert	Chandler, Texas	1888	1908	....	22	374	....	374
35	Van Treese, F. M	East St. Louis, Ill	1869	1922	....	55	935	....	935
36	Whitzell, G. M	Hutchinson, Kan	1875	1892	10	9	153	....	153
37	Watson, J. P	Alma, Ill	1919	1923	....	4	68	132	200
38	Young, H. H	Richview, Ill	1893	1921	5	25	325	....	325
39	Yingst, Adam	Ontario, Cal	1889	1917	13	17	289	....	289
			.....	.....	....	1,028	$17,376	$294	$17,670

Note.—H. H. Young released $100 from his Annuity. A public collection was taken for Rev. S. O. Sheridan, many years a supply in the Conference, now in ill health. The collection amounted to $125.92 which was given to him by the treasurer of the Board of Stewards.

DETAILED DISBURSEMENTS TO WIDOWS.

Number	Name	Address	Years Served With Husband	Years Allowed	Annuity Paid at $17 Per Year	Special Aid	Total Paid
1	Baker, Mrs. D. W.	McLeansboro, Ill.	27	20 25	344 25		344 25
2	Baker, Mrs. C. E.	Mulberry Grove, Ill.	9	6 75	114 75		114 75
3	Britton, Mrs. J. W.	Fredonia, Kan.	15	11 25	191 25		191 25
4	Beckett, Mrs. L. P.	Hollywood, Fla.	28	21 00	357 00		357 00
5	Brannum, Mrs. W. T.	Beaucoup, Ill.	9	6 75	114 75		114 75
6	Boyer, Mrs. J. J.	Xenia, Ill.	1	75	12 75		12 75
7	Baumgarten, Mrs. J.	Boody, Ill.	31	23 25	395 25		395 25
8	Carson, Mrs. William	Olney, Ill.	28	21 00	357 00		357 00
9	Cross, Mrs. W. A.	Collinsville, Ill.	29	21 75	369 75		369 75
10	Crow, Mrs. Nathaniel	Chicago, Ill.	31	23 25	395 25		395 25
11	Dewhirst, Mrs. Andrew	Fullerton, Cal.	18	13 50	229 50		229 50
12	Douthitt, Mrs. C. T.	St. Louis, Mo.	9	6 75	114 75	35 25	150 00
13	Dew, Mrs. J. P.	Kansas City, Mo.	20	15 00	255 00		255 00
14	Emig, Mrs. Mary	Melrose, N. Y.	20	15 00	255 00		255 00
15	English, Mrs. L. C.	Robinson, Ill.	35	26 25	446 25		446 25
16	Ewers, Mrs. M. H.	Charleston, Ill.	33	24 75	420 75		420 75
17	Ford, Mrs. J. H.	Lewisburg, Ky.	37	27 75	471 75		471 75
18	Gillham, Mrs. J. D.	Santa Monica, Cal.	18	13 50	229 50		229 50
19	Grupe, Mrs. F. W.	Lebanon, Ill.	4	3 00	51 00	99 00	150 00
20	Green, Mrs. Silas	Mayfield, Ky.	30	22 50	382 50		382 50
21	Hopper, Mrs. W. J.	Mt. Vernon, Ill.	27	20 25	344 25		344 25
22	Hearn, Mrs. P. H.	Salem, Ill.	15	11 25	191 25		191 25
23	Huntsberry, Mrs. W.	Cisne, Ill.	6	4 50	76 50		76 50
24	Hildenstein, Mrs. J. G.	Edwardsville, Ill.	36	27 00	459 00		459 00
25	Jones, Mrs. Lillian	Metropolis, Ill.	25	18 75	318 75		318 75
26	Kemper, Mrs. W. W.	Elco, Ill.	19	14 25	242 25		242 25
27	Koenig, Mrs. Anna	Melrose, N. Y.	20	15 00	255 00		255 00
28	Morris, Mrs. C. O.	Olivet, Ill.	6	4 50	76 50		76 50
29	McKown, Mrs. M. C.	Vincennes, Ind.	38	28 50	484 50		484 50
30	Macurdy, Mrs. W. C.	Emporia, Kan.	33	24 75	420 75		420 75
31	Margrave, Mrs. W. D.	Herrin, Ill.	18	13 50	229 50		229 50
32	Martin, Mrs. Mathilda	Summerfield, Ill.	8	6 00	102 00		102 00
33	Martin Louis (child)	Summerfield, Ill.	3	2 00	34 00		34 00
34	Orr, Mrs. J. C.	Hickory, Ky.	16	12 00	204 00		204 00
35	Perrin, Mrs. D. A.	Joliet, Ill.	17	12 75	216 75		216 75
36	Proctor, Mrs. A. G.	Winslow, Ariz.	15	11 25	191 25		191 25
37	Peake, Mrs. Lyda	Ft. Atkinson, Wis.	47	35 25	599 25		599 25
38	Phillips, Mrs. C. R.	Lebanon, Ill.	18	13 50	229 50		229 50
39	Powis, Mrs. William	Olney, Ill.	35	26 25	446 25		446 25
40	Reid, Mrs. J. Y.	Mt. Vernon, Ill.	25	18 75	318 75		318 75
41	Reef, Mrs. J. R.	Carbondale, Ill.	36	27 00	459 00		459 00
42	Rutherford, Mrs. J. P.	Vandalia, Ill.	19	14 25	242 25		242 25
43	Sabine, Mrs. C. W.	Murphysboro, Ill.	32	24 00	408 00		408 00
44	Schoenig, Mrs. Wm.	Nashville, Ill.	39	29 25	497 25		497 25
45	Saegesser, Mrs. S.	Granite City, Ill.	28	21 00	357 00		357 00
46	Thompson, Mrs. J. B.	Lake Geneva, Wis.	23	17 25	293 25		293 25
47	Tennyson, Mrs. J. W.	Olney, Ill.	10	7 50	127 50	72 50	200 00
48	Thrall, Mrs. Emily	Tunnell Hill, Ill.	18	13 50	229 50		229 50
49	Utley, Mrs. Sarah	St. Louis, Mo.	12	9 00	153 00		153 00
50	Van Cleve, Mrs. Wm.	Olney, Ill.	28	21 00	357 00		357 00
51	Waggoner, Mrs. E. E.	Chicago, Ill.	2	1 50	25 50		25 50
52	Wilson, Mrs. G. S.	Mt. Vernon, Ill.	4	3 00	51 00	199 00	250 00
53	Woodley, Mrs. R. D.	St. Louis, Mo.	31	23 25	395 25		395 25
54	Wilkin, Mrs. L. C.	Robinson, Ill.	22	16 50	280 50		280 50
55	Yungling, Mrs. J. P.	Long Beach, Cal.	27	20 25	344 25		344 25
				$892 25	$15,167 25	$405 75	$15,573 00

See page 154 concerning Mrs. Kerr

REPORT OF THE CUSTODIAN OF MONUMENT FUND

Balance on hand October 8, 1924		$251 73
PAID OUT		
October 15, 1924, for monument for Rev. W. W. Kemper	$100 00	
October 24, 1924, for monument for Rev. J. C. Orr	100 00	
June 17, 1925, for post cards and printing them	4 25	
		$204 25
Leaving a balance on hand of		$47 48
Money received during year and vouchers given for same		19 00
Interest on deposits		2 08
From Conference Treasurer, September 26, 1925		157 00
Balance on hand September 28, 1925		$225 48

Mt. Vernon, Illinois. J. C. KINISON, Custodian.

BENEFACTOR'S MEMORIAL

BISHOP WILLIAM A. QUAYLE, D.D., LL.D.,
In Grateful Tribute to His
Devoted and Beloved Life's Companion,
MRS. ALLIE H. QUAYLE,
Gives $1,525 to Bring Permanent Blessings to the
Retired Ministers.

(In recognition of the benefits accruing from)
(Gifts and Devises made in behalf of its Bene-)
(ficiaries, the Retired Ministers, Widows, and)
(Orphans, the Conference Claimants' Society)
(of the Southern Illinois Conference publishes)
(the names of those making Memorial Gifts.)
In grateful memory of her father and mother,

IRUS ALBRO
and
MRS. THANKFUL H. ALBRO,
Their Daughter,
MRS. SUSAN E. BUTLER,
Brighton, Illinois,
Gives Five Thousand Dollars.

ELISHA BRUBAKER,
Robinson, Illinois,
Gives as a Memorial to His Wife,
HANNAH BRUBAKER,
One Thousand Dollars.

MRS. MARY E. WOODWORTH,
Palestine,
Gives One Thousand Dollars as a
Memorial to Her Husband,
MARTIN B. WOODWORTH.

One Thousand Dollars Given in Memory of
BENSON WOOD,
By His Wife,
JENNIE JEWETT WOOD,
of Effingham, Illinois.

XIII

Memoirs

REV. M. C. McKOWN

Rev. Milton C. McKown was born at Greenville, Indiana, August 18, 1847, and died at his home in Vincennes, Indiana, January 12, 1925.

Brother McKown was received into membership of the Indiana Conference and ordained by Bishop Thomas Bowman, September 25, 1884. He served a number of charges in the Indiana Conference. In 1905 he transferred to the Southern Illinois Conference and was appointed to Ridgeway,

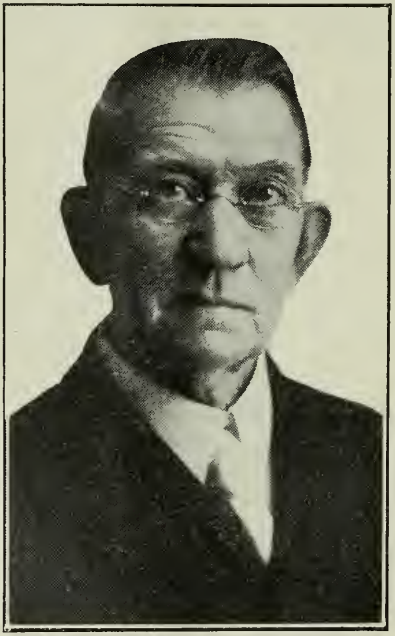

where he served three happy years. His subsequent appointments were: Galatia and Belmont, from which charge he transferred to the Arkansas Conference and served at Little Rock and Almyria. Returning to the Southern Illinois Conference, he served the following charges: Carrier Mills, West Salem, Odin, Okawville, and Donnellson. He built a splendid new church building while he was pastor at Bellmont, and also built both church and parsonage while pastor at Carrier Mills.

At the Conference session in 1920 he was given the retired relation at his own request, this action being necessary on account of failing health.

In the retired relation his residence was in Robinson, during the pastorate there of his son, Dr. L. S. McKown. Later he removed to Vincennes, Indiana, where he resided until his death.

Brother McKown was a fine type of minister, deeply consecrated to the work of the ministry, scholarly, kindly, evangelistic, sympathetic, devout, and withal alert to the best plans and programs of church life and work. He was successful in all his pastorates, winning converts to the service of Christ and building up the churches. In his retirement he suffered much on account of failing health, and was much of the time denied even attendance on the worship of God in the church. But a more patient, sweet-spirited, gracious sufferer perhaps never lived. Happily, and as befitting a suffering saint, in his last hours he was granted the special grace of a great spiritual floodtide of glory, and he went away in great triumph and peace.

He was greatly beloved by his brethren in the Conference, and to the last held the high esteem of all who knew him best. The funeral services were held in the First Methodist Episcopal Church, Vincennes, Indiana, January 14, 1925, in charge of the pastor, Dr. W. H. Wylie. The sermon was delivered by Dr. Ressho Robertson, of Lawrenceville, Illinois, who was his District Superintendent at the time of his retirement.

The body was laid to rest in his old home cemetery at Greenville, Indiana.

"Servant of God, well done!
Thy glorious warfare's past;
The battle's fought, the race is won,
And thou art crowned at last."

REV. J. W. BRITTON

The homecoming of the Rev. J. W. Britton occurred March 30, when he was translated from the Methodist Memorial Hospital in Mattoon, Illinois, to his home above. Brother Britton was born at Mt. Vernon, Ohio, January 15, 1855. He came to this State (Illinois) when only a boy and, with his parents, settled in Effingham County. In 1875 he united with the Methodist Episcopal Church at West Union. About this time in his life he began teaching school. He also attended school at Knox College, Galesburg, Illinois, and the State Normal at Lebanon, Ohio.

Brother Britton received exhorter's license in 1879, and later joined the Annual Conference. In 1885 he was married to Lucretia Morgan, of Bone Gap, Illinois. To this union were born the following children: Will, professor of law in Illinois University; Floyd, lawyer in Chicago; Waldo, student in Illinois University; Vivian, wife of Harry Hannah, lawyer in Mattoon, Illinois; Lucile, who married T. I. McKnight, lawyer in East St. Louis, Illinois, and Elsie, who teaches at Madora, Illinois.

Brother Britton was a graduate of Garrett. Of his forty-one years of active ministry all were spent in Southern Illinois, except a few years in Missouri. Last fall he superannuated and moved to Farina, Illinois, where he expected to spend a few years as a layman, but God called him home. He was pastor in Farina of the First Methodist Episcopal Church from 1913 to 1916. His love for the people led him to locate there last fall.

Brother Britton lost his wife in 1906 while he was pastor in Troy, Illinois. He was married the second time to Miss Mary Bailey in 1908, who, together with the children, survives. The funeral service was held at the church in Farina, Illinois. The Rev. George Goodman preached the sermon. The body was taken to Bone Gap for burial.

REV. D. A. PERRIN

The Rev. D. A. Perrin, member of the Southern Illinois Conference (retired), who for years has held his home in Normal, Illinois, passed quietly and peacefully away on the eve of July 9, 1925, aged eighty-six years, after a

long and active life. His vitality was unusual for one of his years. Until his recent illness he was always found in his place of worship on the Sabbath in the Methodist Episcopal Church in Normal, his last appearance there being about June 1, a few days preceding his final illness.

All through the years he tried to answer the roll call of his Conference, even though ofttimes quite distant.

He had filled many appointments in Kansas, Michigan, and Illinois, and in the sunset of life he passed away. The long day's work was done, and as the evening shadows deepened he quietly passed out and into the beyond.

Funeral services were conducted at his home in Normal, Illinois, by the Rev. G. B. Moore, pastor of the Methodist Episcopal Church, and interment was made in Park Hill Cemetery, Bloomington, Illinois.

REV. D. W. BAKER

In Effingham County, near Dexter, in days that were almost pioneer days, Jacob and Martha Baker founded their home. To these sturdy people ten children were born—five sons and five daughters. Three of these sons and two of the daughters are yet living. On October 27, 1854, one of these

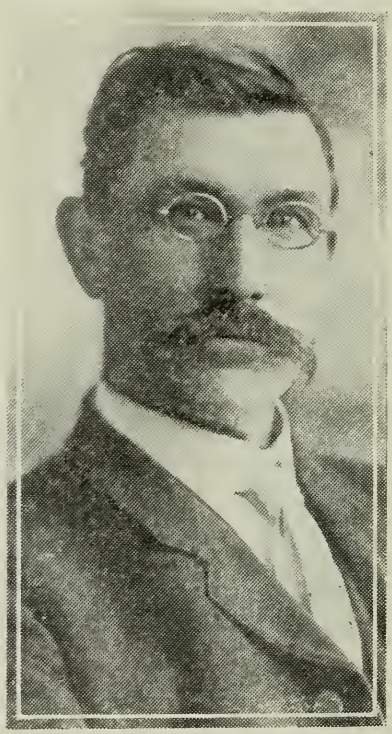

children was born, and the parents reflected their interest in public affairs and their admiration for a great national character in the name they gave that son—Daniel Webster Baker. He grew to manhood in that home and acquired the education possible in the public schools of that community. At the age of twenty-four he was married to Sarah Anna Bishop, a young

woman of that community, and together they founded that continuing home that has lasted for forty-seven years. To them were born seven children—Jesse M. Kinsey, of Jerseyville, Illinois; Lola Brown, of McLeansboro, Illinois; Floyd K., of Detroit, Michigan; Albert Warren (deceased); Cordah Hogan, of McLeansboro, Illinois; Mrs. Laurene Dobie, and Leonard J., of Detroit, Michigan.

Mr. Baker was converted and united with the church at about the age of twenty years. He developed into an active and earnest worker in the church, out of which came the call to the ministry at the age of thirty-seven. He entered the Southern Illinois Conference on trial in the fall of 1891, and was assigned to the Shobonier Circuit, serving two years. There followed then in order the pastorate of: Xenia, three years; Sailor Springs, two years; Bridgeport, four years; Crossville, two years; McLeansboro, two years; Equality, five years; Epworth, one year; Coffeen, three years, and Pocahontas, three years, twenty-seven years in all. He has been in the retired relation for seven years, spending the time in Detroit, Pocahontas, and lately McLeansboro.

His sincerity, honesty, and religious zeal have never been questioned. His life was open, and he tried to hold no views of which he need be ashamed. His life, in its devotion to the great principles of Christian manhood, was greater than any sermon he preached, and no higher tribute than this can be paid to any minister.

Blessed with a strong physique and good health throughout the years, the short illness and death comes as a shock to the relatives and friends. He reached life's sunset Monday, August 24, at 5.45 A. M., at the age of seventy years, nine months, and seven days. To the wife and children he left a heritage that makes the name of heaven sweeter.

Funeral service was held in the First Methodist Episcopal Church of McLeansboro, Wednesday at 2 P. M., conducted by the pastor, W. D. Richardson, assisted by C. L. Peterson, District Superintendent, and a number of other pastors, after which the body was conveyed to Equality, Illinois, and there laid to rest.

REV. W. C. CISSNA

Rev. W. C. Cissna was born in Warrick County, Indiana, December 12, 1854. He was the second son of Evan and Eunice Cissna. His father died when he was a small boy. William was a hard-working boy and gained from the meager schools of that time a limited education. September 6, 1874, he was married to Miss Leonora McKasson. To this union were born nine children: Samuel, who died in infancy; William Everett, pastor of First Methodist Episcopal Church, Linton; Minnie, deceased; Mrs. Margaret Brown, Boonville; Elmer, pastor of the Methodist Episcopal Church, Noble; Mrs. Mary Collins, Chicago; Chelse, Quincy; Mrs. Lillian Peterson, Haynes, California, and Roy Evans, Geff.

Thirty-two years ago he began preaching as a licensed exhorter. Later he was licensed to preach as a local preacher. He was ordained a deacon by Bishop Goodsell in 1906, and an elder by Bishop Quayle in 1920. As supply pastor he served the following churches in the Indiana Conference: Boonville Circuit, four years; Union, one year; Rome, two years. Twelve years ago he moved to Illinois, serving as pastor at Wayne City three years; then Wheeler one year, Geff three years, Johnsonville one year, Friendsville one year; then went to West Liberty a year ago, and at the last Conference was returned for a second year.

On Thanksgiving Day, 1919, while living at Geff, his faithful companion was suddenly called to her heavenly home, and although bereft and saddened he continued in the church work.

December 7, 1921, he was married to Mrs. Mary Anderson, who became a good helpmate, and together they labored in the Master's vineyard until the death angel called him to his heavenly home on December 31, 1924, at

two o'clock in the afternoon, having lived out the Biblical allotted time of three score years and ten, being seventy years and nineteen days of age.

He leaves to mourn his death a brother, Isaac Cissna, of Boonville; a sister, Mrs. Mary Perigo, of Tennyson; four sons, three daughters, sixteen grandchildren, one great-grandchild, his wife, and many others whom he loved dearly.

Funeral services were held at the West Liberty Church by Dr. J. W. Tucker, assisted by six other pastors, after which the body was taken to Boonville, Indiana, and laid to rest in the family lot. 'Tis sad to lose a true minister, but our loss is heaven's gain.

MRS. C. W. CAMPBELL

Miss Caroline Hannah Thrall, the daughter of Worthy and Hannah Thrall, was born January 18, 1845, at Bone Gap, Illinois. At an early age she was converted and united with the Methodist Episcopal Church, in whose fellowship she lived throughout her life. She was a graduate of McKendree College at Lebanon, Illinois. While a student in the college she assisted in the organization of the Clionan Literary Society.

On September 2, 1875, she was united in marriage to the Rev. Dr. Charles W. Campbell. Although no children came to bless this union, in the later years they adopted a daughter, Etta, now Mrs. Harvey Marshall, and still later a son, Leo. Sister Campbell was a sister of the late Rev. Dr. L. W. Thrall, of the Southern Illinois Conference.

Sister Campbell, together with her husband, spent a long and useful life in the parsonages of the Methodist Episcopal Church. On account of a break in health, Doctor Campbell found it necessary to go to Texas. While there he became president of the Methodist School for Negroes in Houston. During the years that he was president, Sister Campbell was one of the teachers. They gave several years of magnificent service to this institution. In later years they felt drawn back to the North, where they had been reared, and they were transferred to the St. Louis Conference, where they did effective work for a number of years. Later it became necessary to return to the South, and they transferred to the Gulf Conference. The later years of their active life were spent in the Southern Illinois Conference, the one in which their work originally began. Throughout Illinois, Texas, Louisiana, Arkansas, and Missouri there are multitudes who mention her name only to call her blessed. For about a year Sister Campbell made her home with her daughter, Mrs. Harvey Marshall, Lake Charles, Louisiana.

As the old year went out, her eyes opened to a new glory, and, looking about, she found it was the heavenly light. On Thursday afternoon, January 1, 1925, the funeral service was held in the Simpson Methodist Episcopal Church, Lake Charles, Louisiana. The services were in charge of the Rev. H. K. Faulk. The sermon was preached by Dr. B. B. Corbon, the District Superintendent, who, only a little more than a year before, had preached the funeral sermon of Doctor Campbell. The mortal remains were tenderly laid to rest beside those of her husband. "She who never rested rests."

MRS. J. A. HAMPTON

Jane DeSart Hampton, widow of the late Rev. J. A. Hampton, and one of the most prominent old settlers of East Fort Township, died at the home of her granddaughter, Mrs. Elmer C. Boone, at 12.30 o'clock, January 12, 1925.

The deceased was born in Edgar County, near Paris, Illinois, being a daughter of the late Mr. and Mrs. George DeSart. She was united in marriage to Rev. J. A. Hampton, on October 11, 1855, who died January 4, 1907, at the age of seventy-one years. The deceased became the mother of eight children, only one of whom survives his mother—John M. Hampton, one of the leading citizens of Donnellson. The deceased was born October 11, 1835,

and was eighty-nine years, three months, and two days of age at the time of her death.

Besides her son and grandchildren she leaves one sister—Mrs. Elizabeth Davis, of Perkins, Oklahoma, and two brothers—Thomas and Evelyn DeSart, of Coffeen, Illinois.

Mrs. Hampton was a member of the Methodist Church, and has always been a consistent Christian woman, sharing the success and adversities of her husband for many years as a circuit rider serving the following charges: Donnellson, Mulberry Grove, Beaucoup, New Douglas, Pocahontas, Gillespie, Shipman, and Litchfield. Her life has been indeed an active, useful, and honorable one, and over the record of her career falls no shadow to mar the record of a well-spent life.

Funeral services were held at the Methodist Church in Donnellson, January 14, 1925, at two o'clock. Rev. J. E. McCracken, of Centralia, conducted the services, assisted by Rev. S. F. Clarkson, of Donnellson. The remains were laid to rest in Mt. Pleasant Cemetery, four miles east of Donnellson.

MRS. FLORA B. HISER

Mrs. Flora B. Hiser (nee Fowler) was born in Athens County, Ohio, February 21, 1857, youngest of seven children. Her mother died when Flora was only two years old, and when she was four her father moved to Illinois. At the age of seven she united with the Methodist Episcopal Church at Old Mt. Pleasant, in Licking Township, and was baptized by Rev. Jason Carson, of the Southern Illinois Conference.

At the age of thirteen years she had so far advanced in her school work that she was granted a second-grade certificate, but because of her age she was not permitted to teach. She attended Westfield United Brethren College for two years, and at the age of fifteen years began teaching in the public schools. Later she took a course of training in Holbrooks Normal School at Lebanon, Ohio, after which she followed teaching for a number of years, teaching nine years in the primary department at Robinson, Illinois.

She was twice married. First, to F. Lane, in August, 1875, at Bellefontaine, Ohio. To this union was born one daughter—Lela, who is now Mrs. Brisman, of El Reno, Oklahoma. The second marriage was to Rev. H. O. Hiser, at Robinson, Illinois, on October 22, 1884. To this union one son—Samuel Fowler Hiser—was born, who is now married and lives in Webster Groves, Missouri.

In 1890 she entered the itinerant work of the ministry with her husband in the Southern Illinois Conference, where she served faithfully as a pastor's wife until their retirement. Teaching in the Sunday school, working in the Epworth League, and acting as Junior League superintendent, she did her work well. Her last work was teaching a Bible class in Nashville, Illinois, her home town for the past twelve years, and this was said by some to have been her best work. Christ was all in all to her, and she has now gone to be with him and wear a crown of life forever.

Her going was on Sunday afternoon at 4.30, March 15, 1925, at the age of sixty-eight years and twenty-four days. At her request, a former pastor, O. F. Culver, of Christopher, Illinois, conducted the service at the home in Nashville, Illinois, assisted by R. R. Howe, her present pastor, and H. N. Wills, of Brownstown, Illinois, on March 18, at 10.30 A. M. The body was laid to rest in the Fairfield Cemetery, where the pastor of the Methodist Episcopal Church, W. J. Fahnestock, officiated.

Her husband, daughter, son, four grandchildren, six great-grandchildren, one brother—Robert Fowler—and a host of sympathizing friends mourn their loss.

"Blessed are the dead who die in the Lord."

MRS. REV. L. M. LEYERLE

Nora E. Stone, daughter of Mr. and Mrs. Martin Stone, was born near Alto Pass, Union County, Illinois, May 18, 1880, and died at Holden Hospital, Carbondale, Illinois, September 7, 1925, aged forty-five years, three months, and nineteen days. She married Levi M. Leyerle October 28, 1897. Nine children blessed this union—six girls and three boys. Six of these died in infancy. There survive, with her husband, Mrs. Mabel Davis, Norris City, Illinois; Mrs. Beatrice Harper, St. Louis, Missouri; Harry, at home with the father and seven grandchildren. There also survive their sister's departure five sisters and one brother, with many other relatives.

Mrs. Leyerle was converted December 29, 1905, at Anna, Illinois, under the ministry of the Rev. B. A. Hoar, retired, resident in that city. She united with the Methodist Episcopal Church with her husband, converted the day previous. Together they served their Lord and Master. Obedient to the call to preach, they entered the ministry in the traveling connection in the Southern Illinois Conference in the fall of 1908. Their ministry took them to the following charges: Thebes, Sesser, Reevesville, Bloomfield, Dahlgren, Norris City, Carbondale Circuit, Carterville, and Energy. In all these places she made herself a true helper in the work until some eight years ago, when failing health took her out of active life.

Every kindly ministry that love and devotion could bring was of no avail, and she entered upon her much-deserved rest after eight years of suffering. Funeral services September 9, by her request, were held at Carterville, conducted by the Rev. M. H. Loar, District Superintendent, assisted by Dr. W. P. MacVey. Interment was made in the family plot in the beautiful City Cemetery at Anna, Illinois.

MRS. MARY A. ROOT

Mrs. Mary Ann Shemalia Rhoades, daughter of John and Rebecca Rhoades, was born in Philadelphia, Pennsylvania, December 31, 1831. At the age of six years she, with her parents, came by way of the Ohio and Wabash Rivers to Mt. Carmel, Illinois. They built their cabin home in Richland County, near Parkersburg, afterward moving to Bone Gap, Edwards County.

Her parents were devout Christians, and from infancy she was taught to love and serve God. May 14, 1844, she publicly gave her heart to him and her life to that branch of his church called Methodists.

October 31, 1850, she was married to Edmund Root. Early in life he felt the call to preach the gospel and was licensed to exhort in August, 1851. Faithfully she shared with him the duties and responsibilities of the pastorate. To the most undesirable charges in what was then a pioneer field of the Southern Illinois Conference they went without a murmur. Always with only what would be regarded as the bare necessities of life and sometimes without sufficient food for the family, they toiled on, happy in each other, having unshaken faith in God.

Seven children came into their home, five of whom grew to womanhood. Those living are: Mrs. M. J. Goings, of Carbondale; Mrs. W. O. Edwards, of Pinckneyville, and Mrs. P. F. Blake, Sidney, Montana.

Her life was a benediction to her family and her friends. She was devoted to the church, and her influence for good was felt by all who came to know her. Her last audible prayer was, "Oh heavenly Father, come and take me home." This was followed by the words, repeated over and over, "Heavenly Father, I love thee, I love thee."

On Wednesday afternoon, October 22, at five o'clock, just as the sun slipped below the horizon into a bed of gold, her prayers were answered and she went to God and her loved ones to live forever.

Funeral services were held from the Pinckneyville Methodist Episcopal Church Friday morning at 10.30 and interment made in College Hill Cemetery, Lebanon, Illinois.

MRS. LEVI WALKER

Emily Permilia Gore was born near Ashley, Illinois, September 13, 1849, and died December 6, 1924, at her home in Richview. She was married to William Lytele McCracken in February, 1870. To this union a son and a daughter were born. Mr. McCracken died in January, 1883.

September 29, 1887, she was married to Rev. Levi S. Walker. To them one daughter was born. Rev. Walker died April 6, 1924.

Mrs. Walker is survived by the three children—Minor McCracken, of Carbondale; Mrs. Allie Duggan, of St. Louis, and Miss Ruth Walker, of Richview. Also by six grandchildren and two sisters—Mrs. M. B. Heidler, of Mt. Vernon, and Mrs. Luella Carter, of St. Louis, together with a large group of other relatives.

She passed away after an illness of a month's duration, in which time she never uttered a complaint as to her suffering, and so frequently cheered the family with the assurance, "I am all right."

In childhood Mrs. Walker became identified with the church and was faithful to its interests throughout her life. As the wife of the late Rev. Levi Walker, who is remembered as one of the outstanding pioneers of Methodism in Southern Illinois, Mrs. Walker was a loyal and steadfast companion and helpmate.

XIV

Roll of the Dead

MEMBERS OF THE CONFERENCE

Name	Nativity		Entered Traveling Con.		Deceased	
	Where	When.	Conference	When.	Where	When.
Haley, James W.	Kentucky	....	Illinois	....	Alton	1855
Allyn, Henry	Connecticut	1813	Sou. Illinois	1851	Nashville	1855
Kendall, John D.	.....	1824	Sou. Illinois	1853	Fairview	1858
Massey, James M.	Tennessee	1809	Illinois	1831	Marion County	1858
Vest, James	Tennessee	1801	Illinois	1836	Mascoutah	1859
Maxey, William H.	Illinois	1823	Sou. Illinois	1836	Xenia	1859
Chandler, Thomas W.	.....	1799	Kentucky	1827	Alton	1861
Shepherd, John	Pennsylvania	1789	Illinois	1836	Williamson County	1860
McCord, Charles A.	Kentucky	1813	Sou. Illinois	1853	Tamaroa	1861
Calnan, John	Ireland	1834	Sou. Illinois	1860	Alton	1861
Ayers, R. G.	Ohio	1837	Sou. Illinois	1858	Equality	1862
Walls, F. T.	.....	....	Illinois	1848	Ashley	1862
Shepherd, Moses	.....	....	Illinois	1851	Du Quoin	1862
Glaze, John	Ohio	1811	Sou. Illinois	1862	Albion	1863
Allyn, Norman	Connecticut	1810	Illinois	1836	Bunker Hill	1864
Babbitt, Carlyle	Vermont	1808	Kentucky	1831	Olney	1864
Hall, Richard	North Carolina	1818	Illinois	1839	Lawrenceville	1864
Huggins, W. C.	Ohio	1825	Sou. Illinois	1857	Equality	1865
Holt, John	.....	....	Sou. Illinois	1852	Hebron	1866
Cliffe, William	England	....	Illinois	1843	Olney	1866
Spencer, Travis O.	.....	....	Sou. Illinois	1859	Du Quoin	1866
Mitchell, William W.	Virginia	1816	Illinois	1854	Richview	1869
Thatcher, John	Connecticut	1804	Missouri	1835	Mount Erie	1869
Hamilton, Presley I.	Illinois	1824	Sou. Illinois	1853	Litchfield	1869
Frazier, John	Ireland	1803	New York	1831	Lebanon	1871
Morrison, Jonas S.	.....	1831	Sou. Illinois	1859	Shipman	1871
Corrington, Wm. H.	Kentucky	1826	Sou. Illinois	1863	Belleville	1872
Richardson, James I.	Tennessee	1808	Illinois	1827	Marion County	1872
Lambert, Calvey	England	1809	Illinois	1851	Grayville	1872
Clifford, Zelotis S.	New Hampshire	1815	Indiana	1843	New Haven	1872
Copeland, James	Missouri	1836	Sou. Illinois	1867	Lebanon	1872
Walker, Wm. S. C.	Tennessee	1830	Sou. Illinois	1865	McLeansboro	1873
Powell, Joseph H.	Georgia	1824	Alabama	....	Clay City	1873
Taylor, Wm. R.	Illinois	1836	Sou. Illinois	1860	Spring Garden	1873
Greenlaw, Wm. M.	New York	1850	Sou. Illinois	....	Flora	1874
Armstrong, I. S.	Ohio	1824	Sou. Illinois	1869	Noble	1874
Risley, Ashel L.	Kentucky	1804	Indiana	1827	Lebanon	1874
Randal, Thomas	.....	....	Missouri	1824	Upper Alton	1874
Van Cleve, John	New Jersey	1804	Illinois	1828	New York, N. Y.	1875

MEMBERS OF THE CONFERENCE—Continued.

Name	Nativity		Entered Traveling Con.		Deceased	
	Where	When.	Conference	When.	Where	When.
awley, Nelson	Ohio	1807	Illinois	1842	Middleton, Ohio	1875
ickson, Wm. C	Kentucky	1838	Sou. Illinois	1867	Olney	1877
y, Charles S	Pennsylvania	1820	Sou. Illinois	1841	Steeleville	1878
an Winkle, D. B	Illinois	1832	Sou. Illinois	1860	Du Quoin	1878
illiamson, D	Virginia	....	Indiana	1846	Watson	1878
ampbell, A	Pennsylvania	1811	Sou. Illinois	1853	Freeburg	1879
eneen, W. L	Pennsylvania	....	Illinois	1828	Lebanon	1879
alker, Simeon	Georgia	1802	Illinois	1830	Carbondale	1880
arrington, S. J	Pennsylvania	1845	Sou. Illinois	1873	Elsah	1880
obbins, G. W	Georgia	1800	Kentucky	1821	Richview	1880
orrington, J. B	Kentucky	1801	Illinois	1840	St. Louis, Mo	1880
olliday, C. M	Kentucky	1807	Kentucky	1825	O'Fallon	1881
outs, C	Kentucky	1812	Illinois	1838	Metropolis	1881
ohnson, James	Kentucky	1809	Illinois	1848	Patoka	1881
opas, T. C	England	1808	Illinois	1839	Greenville	1881
elicate, H	England	1842	Sou. Illinois	1872	Wanda	1882
hitaker, W. F	Indiana	1842	Sou. Illinois	1870	Belleville	1882
esbit, A. B	Indiana	1813	Indiana	1847	Olney	1883
ohnson, J. T	Tennessee	1805	Illinois	1825	Mount Vernon	1884
armer, G. W	North Carolina	1838	Sou. Illinois	1866	Anna	1884
eynolds, J. B	Illinois	1834	Illinois	1856	Salem	1885
ones, O. V	Kentucky	1824	Sou. Illinois	1866	Lebanon	1885
nglish, L. C	New Jersey	1818	Illinois	1851	Robinson	1886
athrop, Erastus	Vermont	1813	Indiana	1846	Moravia, Iowa	1886
oodard, J. B	North Carolina	1804	Illinois	1836	Mulberry Grove	1887
ibson, Josiah	Virginia	1817	Pittsburgh	1843	Creston, Iowa	1888
ill, J. H	Ohio	1816	Illinois	1847	Lebanon	1889
aldwell, J. W	Kentucky	1825	Illinois	1849	Kane	1890
aughlin, David	Virginia	1824	Illinois	1871	O'Fallon	1890
olle, C. J. T	Kentucky	1825	Illinois	1847	Patoka	1890
owe, J. W	Kentucky	....	Illinois	1852	Preston, Kan	1890
owney, A. L	Indiana	1810	Kentucky	1854	Marrow	1892
illham, John	Illinois	1816	Illinois	1834	Sacramento	1892
ohnson, T. N	Illinois	1837	Sou. Illinois	1857	Vergennes	1892
rannum, W. T	Illinois	1825	Sou. Illinois	1888	Kinmundy	1892
asey, L	Illinois	1832	Sou. Illinois	1856	Centralia	1893
oot, Edmund	Virginia	1832	Sou. Illinois	1878	Lebanon	1893
llyn, Robert	Connecticut	1838	New England	1842	Carbondale	1894
awk, J. L	Ohio	1820	Kentucky	1889	Jonesboro	1894
arp, Joseph	England	1820	Sou. Illinois	1854	Lebanon	1894
aggoner, E. E	Illinois	1868	Sou. Illinois	1893	Staunton	1894
andle, Richard	Georgia	1798	Sou. Illinois	1853	Christian County	1895
iller, R. D	Ohio	1822	Sou. Illinois	1894	Enfield	1895
ocke, J. W	Kentucky	1817	Ohio	1845	Kansas City, Kan	1895
outhitt, C. T	Indiana	1847	Sou. Illinois	1893	Patoka	1896
hompson, J. B	Maryland	1842	Sou. Illinois	1875	Salem	1896
lair, F. O	Massachusetts	1822	Sou. Illinois	1866	Trinidad, Col	1896
renshaw, J. D	Kentucky	1846	Kentucky	1876	Makanda	1896
ield, J. W	Illinois	1839	Sou. Illinois	1872	Indianapolis, Ind	1897

MEMBERS OF THE CONFERENCE—Continued.

Name	Nativity		Entered Traveling Con.		Deceased	
	Where	When.	Conference	When.	Where	When.
Cullom, G. W.	Illinois	1816	Sou. Illinois	1855	Avena	189
Walker, Samuel	Illinois	1823	Sou. Illinois	1859	Carlyle	189
Snell, Asa	Illinois	1827	Sou. Illinois	1857	Edwardsville	189
McIntosh, J. W.	Indiana	1841	Sou. Illinois	1886	Grayville	189
Mapes, Charles	Ohio	1817	Indiana	1841	Henderson, Ky.	189
Bliss, Alfred	Vermont	1811	Sou. Illinois	1854	Effingham	189
Burkitt, Wm. L.	Illinois	1841	Sou. Illinois	1888	Beecher City	189
Van Cleve, Wm.	New Jersey	1834	Sou. Illinois	1864	Olney	189
Keith, H. H.	Indiana	1826	Indiana	1855	Washville	190
Joy, Ephraim	Illinois	1819	Illinois	1844	Centralia	190
Manifold, Henry	Pennsylvania	1822	Sou. Illinois	1855	St. Louis, Mo.	190
Robinson, J. A.	Illinois	1815	Illinois	1847	Centralia	190
Bruner, Wm. B.	Indiana	1826	N. W. Indiana	1852	Tamaroa	190
Franklin, Jos. W.	Kentucky	1831	Kentucky	1869	Pinckneyville	190
Gillham, John D.	Illinois	1835	Sou. Illinois	1856	Centralia	190
Thrapp, James A.	Ohio	1822	Sou. Illinois	1856	Vandalia	190
Waller, James L.	Vermont	1819	Sou. Illinois	1866	Centralia	190
Wallis, William	Ireland	1836	Sou. Illinois	1865	St. Louis, Mo.	190
Harper, L. A.	Illinois	1827	Sou. Illinois	1858	Mount Erie	190
Ransom, A.	New York	1826	Sou. Illinois	1850	Newton	190
House, M.	Illinois	1825	Sou. Illinois	1857	Greenville	190
Green, Silas	Ohio	1827	Kansas	1860	Steeleville	190
Hale, W. G.	Illinois	1858	Sou. Illinois	1883	New Burnside	190
Horner, W. H.	Illinois	1863	St. Louis	1891	Coffeen	190
Kepley, S. O.	Illinois	1872	Sou. Illinois	1899	Springer, N. M.	190
Ravenscroft, W. E.	England	1824	Indiana	1857	Owensboro, Ky.	190
Weeden, John	Illinois	1834	Sou. Illinois	1869	Bartley, Neb.	190
Davis, W. F.	Kansas	1824	Sou. Illinois	1857	Bethany	190
Pierce, B. R.	Kentucky	1828	Sou. Illinois	1855	Centralia	190
Waggoner, G. W.	Tennessee	1820	Sou. Illinois	1852	Upper Alton	190
Rutherford, J. P.	Illinois	1818	Sou. Illinois	1857	Hagerstown	190
Reef, J. R.	Illinois	1838	Sou. Illinois	1867	Carbondale	190
Littell, A. J.	Indiana	1849	Sou. Illinois	1889	Mound City	190
Nall, J. W.	North Carolina	1819	Sou. Illinois	1855	St. Elmo	190
Morris, C. O.	Illinois	1869	Sou. Illinois	1899	Catlin	190
Stauffer, N.	Illinois	1845	Sou. Illinois	1877	Ralston, Okla.	190
Leeper, John	Ohio	1827	Sou. Illinois	1849	Nashville	190
Wright, J. W.	Indiana	1848	Sou. Illinois	1872	St. Louis, Mo.	190
King, M. L.	Kentucky	1820	Kentucky	1841	Albion	190
Hampton, J. A.	Illinois	1835	Sou. Illinois	1876	Donnellson	190
Scawthon, G. W.	England	1833	Sou. Illinois	1869	Kinmumdy	190
Eaton, Thomas A.	Kentucky	1825	Sou. Illinois	1852	Kansas City, Mo.	190
Baker, Charles E.	Ohio	1836	Sou. Illinois	1892	Mulberry Grove	190
McGriff, James H.	Pennsylvania	1832	Holston	1869	Olney	190
Bonner, Charles W.	Indiana	1838	Sou. Illinois	1867	Long Beach, Cal.	190
Utley, B. F.	Illinois	1872	Sou. Illinois	1899	Mound City	190
Grupe, F. W.	Illinois	1853	Sou. Illinois	1906	Marissa	190
Jewell, S. K.	Illinois	1873	Michigan	1903	Mason	191
Lingenfelter, C. D.	Kentucky	1824	Sou. Illinois	1854	Clay City	191

MEMBERS OF THE CONFERENCE—Continued.

Name	Nativity		Entered Traveling Con.		Deceased	
	Where	When.	Conference	When.	Where	When.
Nash, Calloway	Tennessee	1840	Sou. Illinois	1867	Los Angeles, Cal.	1910
Lingenfelter, V. D.	Kentucky	1829	Sou. Illinois	1867	Gonzales, Tex.	1911
Van Houton, A. W.	Indiana	1838	Sou. Illinois	1884	Salem	1911
Oglesby, Daniel	Illinois	1825	Sou. Illinois	1856	Richview	1911
Sears, Hiram	Ohio	1825	Sou. Illinois	1853	Cleveland, Ohio	1911
Schaffer, George L.	Illinois	1852	Sou. Illinois	1889	Chester	1911
Bennett, J. H.	Tennessee	1844	Sou. Illinois	1884	Eldorado	1911
Tilroe, William	Holland	1836	Sou. Illinois	1869	Robinson	1911
Thompson, F. L.	Tennessee	1841	Sou. Illinois	1868	Pinckneyville	1911
Margrave, W. D.	Illinois	1852	Sou. Illinois	1896	Herrin	1912
Crow, Nathaniel	Illinois	1852	Sou. Illinois	1881	Fairfield	1912
Stevens, H. L.	Ohio	1858	North Ohio	1887	Benton	1912
Tennyson, J. W.	Illinois	1860	Sou. Illinois	1892	Olney	1913
McMorrow, Wm.	Virginia	1823	Sou. Illinois	1867	Mulberry Grove	1914
Cunningham, J. L.	Tennessee	1841	Sou. Illinois	1879	St. Louis, Mo.	1914
Proctor, A. G.	Illinois	1856	Sou. Illinois	1899	Chicago	1915
Beckett, C. A.	Indiana	1859	Sou. Illinois	1887	Chicago	1915
Dewhist, A. J.	Illinois	1860	Sou. Illinois	1889	Selma, Cal.	1915
Mulvaney, James M.	Indiana	1861	Sou. Illinois	1888	Anna	1915
Scarritt, Jotham A.	Illinois	1827	Sou. Illinois	1853	Alton	1916
Herdman, Thos. H.	Pennsylvania	1829	Sou. Illinois	1867	Lebanon	1916
Barnes, Edmund	Kentucky	1848	Kentucky	1873	Chautauqua	1916
Carson, William	Ireland	1848	Sou. Illinois	1889	Olney	1916
Laughlin, R. W.	Kentucky	1831	Sou. Illinois	1855	Vienna	1917
Ewers, M. H.	Ohio	1850	Illinois	1878	Chicago	1917
Cross, W. A.	Illinois	1850	M. E., South.	1870	Collinsville	1917
Thrall, L. W.	Illinois	1850	Sou. Illinois	1872	Du Quoin	1918
McKnight, H. E.	Illinois	1875	Sou. Illinois	1900	Mt. Vernon	1917
Yunkling, J. P.	Virginia	1840	Sou. Illinois	1871	Gardena, Cal.	1918
Harris, Albert	Indiana	1852	Sou. Illinois	1871	Sparta	1919
Wilson, George S.	Illinois	1882	Sou. Illinois	1917	Mt. Vernon	1919
Jones, John H.	England	1860	Sou. Illinois	1882	Eldorado	1919
Coppage, Ralph T.	Indiana	1890	Sou. Illinois	1913	Sullivan, Ind.	1919
Peake, T. DeWitte	Ohio	1841	Cincinnati	1869	La Grange	1920
Sechrest, Sylvester	Illinois	1886	Sou. Illinois	1915	Dahlgren	1920
Sabine, Charles W.	Ohio	1837	Sou. Illinois	1868	Murphysboro	1920
Hopper, Wm. J.	Illinois	1863	Illinois	1887	Mt. Vernon	1920
Ravenscroft, Jon. B.	England	1836	Sou. Illinois	1887	Albion	1920
Phillips, Chas. R.	Illinois	1861	Sou. Illinois	1902	Herrin	1920
Dew, J. P.	Virginia	1836	Sou. Illinois	1859	Kansas City, Mo.	1920
Walker, Levi S.	Illinois	1829	Sou. Illinois	1857	Richview	1921
Ford, John H.	Kentucky	1850	Kentucky	1879	Lewisburg, Ky.	1921
Boyer, Jonathan J.	Pennsylvania	1839	Sou. Illinois	1868	Xenia	1921
Reid, J. Y.	Kentucky	....	Sou. Illinois	1887	Herrin	1922
Woodley, R. D.	North Carolina	....	M. E., South.	1883	St. Louis	1922
Hearn, P. H.	Illinois	....	Sou. Illinois	1909	Salem	1922
Gannaway, W. H.	Illinois	....	Illinois	1871	Rogers, Ark.	1922
Huntsberry, W.	Ohio	1861	Sou. Illinois	1909	Mt. Erie	1922
Campbell, C. W.	Indiana	1851	Austin	1886		1922

MEMBERS OF THE CONFERENCE—Concluded.

Name	Nativity		Entered Traveling Con.		Deceased	
	Where	When.	Conference	When.	Where	When.
Groves, S. P.	Ohio	1836	Sou. Illinois	1862	Nashville	1923
Harris, D. T.	Illinois	1851	Sou. Illinois	1893	Bunker Hill	1923
Kemper, W. W.	Indiana	1868	Sou. Illinois	1906	Ullin	1923
Orr, J. C.	Kentucky	1845	Kentucky	1874	Hickory, Ky	1922
Powis, William	England	1847	Kentucky	1880	Olney	1923
Webber, G. M.	New York	....	Central Illinois	1883	Belbrant, Ohio	1923
Wharton, Virgil	Illinois	1896	Sou. Illinois	1922	Donnellson	1923
Wilkin, L. C.	Illinois	1856	Sou. Illinois	1893	Robinson	1923
Macurdy, W. C.	Pennsylvania	1859	Detroit	1889	Emporia, Kan.	1924
McKown, M. C.	Indiana	1847	Indiana	1884	Vincennes, Ind.	1925
Britton, J. W.	Illinois	1855	Sou. Illinois	1883	Mattoon, Ill.	1925
Baker, D. W.	Illinois	1854	Sou. Illinois	1893	McLeansboro, Ill.	1925
Perrin, D. A.	Canada	1839	Kansas	1870	Normal, Ill.	1925
Jones, W. L.	Illinois	....	Sou. Illinois	1896	Gustine, Cal.	1925

XV.

MINISTERS' WIDOWS

Name	Residence	State
Baker, Mrs. C. E.	Mulberry Grove	Illinois
Baker, Mrs. D. W.	McLeansboro	Illinois
Baumgarten, Mrs. J.	Boody	Illinois
Beckett, Mrs. Louise	Richmond	Indiana
Bennett, Mrs. J. H.	Eldorado	Illinois
Boyer, Mrs. J. J.	Xenia	Illinois
Brannum, Mrs. W. T.	Beaucoup	Illinois
Britton, Mrs. J. W.	Farina	Illinois
Coppage, Mrs. C. W.	Sullivan	Indiana
Cross, Mrs. W. A.	Collinsville	Illinois
Crow, Mrs. N.	1542 E. 65th Place, Chicago	Illinois
Dew, Mrs. J. P.	Kansas City	Missouri
Dewhirst, Mrs. A.	2001 Sylvia Street, Selma	California
Douthitt, Mrs. R. T.	4414 Evans Avenue, St. Louis	Missouri
Emig, Mrs. Mary	Melrose	New York
English, Mrs. L. C.	Robinson	Illinois
Ewers, Mrs. M. H.	180 W. Williams St., Delaware	Ohio

MINISTERS' WIDOWS—Concluded.

Name	Residence	State
Ford, Mrs. J. H.	Lewisburg	Kentucky
Gillham, Mrs. J. D.	224 S. Griffin Avenue, St. Louis	Missouri
Green, Mrs. Silas	Anna	Illinois
Grupe, Mrs. F. W.	Mt. Vernon	Illinois
Harris, Mrs. Albert	Sparta	Illinois
Hearn, Mrs. P. H.	Salem	Illinois
Hildenstein, Mrs. J. C.	Edwardsville	Illinois
Hopper, Mrs. Rosella	Mt. Vernon	Illinois
Jones, Mrs. J. H.	Metropolis	Illinois
Kemper, Mrs. W. W.	Elco	Illinois
Koenig, Mrs. Fred	Granite City	Illinois
Margrave, Mrs. W. D.	Herrin	Illinois
Martin, Mrs. P.	Brighton	Illinois
Miller, Mrs. Lydia	Lebanon	Illinois
Macurdy, Mrs. W. C.	Emporia	Kansas
McKown, Mrs. M. C.	820 N. Fifth Street, Vincennes	Indiana
McKnight, Mrs. H. E.	Oblong	Illinois
Orr, Mrs. J. C.	Hickory	Kentucky
Peake, Mrs. Lydia	Lagrange	Illinois
Perrin, Mrs. A. R.	500 N. Raymond Ave., Joliet	Illinois
Phillips, Mrs. C. R.	Herrin	Illinois
Powls, Mrs. William	Olney	Illinois
Proctor, Mrs. A. G.	Winslow	Arizona
Ransom, Mrs. A.	Newton	Illinois
Reef, Mrs. J. R.	Bone Gap	Illinois
Reid, Mrs. J. Y.	Mt. Vernon	Illinois
Robinson, Mrs. J. A.	1001 17th Avenue, Rock Island	Illinois
Rutherford, Mrs. J. P.	Vandalia	Illinois
Sabine, Mrs. C. W.	Murphysboro	Illinois
Schaffer, Mrs. Geo. L.	Chester	Illinois
Schoenig, Mrs. Wm.	Nashville	Illinois
Sechrest, Mrs. S.	Dahlgren	Illinois
Segesser, Mrs. S.	Granite City	Illinois
Thompson, Mrs. J. B.	Lake Geneva	Wisconsin
Thrall, Mrs. L. W.	.....	.....
Tennyson, Mrs. J. W.	Olney	Illinois
Tolle, Mrs. C. J. T.	Riley	Kansas
Utley, Mrs. B. F.	Anna	Illinois
Van Cleve, Mrs. Wm.	Olney	Illinois
Waggoner, Mrs. E. E.	6436 Drexel Avenue, Chicago	Illinois
Wharton, Mrs. Virgil	Donnellson	Illinois
Wilkin, Mrs. L. C.	Robinson	Illinois
Wilson, Mrs. Geo. S.	Mt. Vernon	Illinois
Woodley, Mrs. R. D.	St. Louis	Missouri
Yungling, Mrs. J. P.	Box 473, Santa Maria	California

XVI.

Sessions of Conference

For the first seven years of the Conference the Secretary or the assistant did the work of the Statistician.

No.	Date	Place	Bishop	Secretary	Statistician
1	Oct. 17, 1852	Belleville	E. R. Ames	J. Leaton	.....
2	Oct. 26, 1853	Mount Carmel	L. Scott	J. Leaton	.....
3	Sept. 27, 1854	Mount Vernon	E. R. Ames	J. Leaton	.....
4	Sept. 26, 1855	Alton	E. S. Janes	J. Leaton	.....
5	Oct. 1, 1856	Salem	M. Simpson	J. Leaton	.....
6	Sept. 23, 1857	Lebanon	L. Scott	M. Shephard	.....
7	Oct. 6, 1858	Olney	T. A. Morris	M. Shephard	.....
8	Sept. 29, 1859	Richview	E. R. Ames	M. Shephard	J. Leeper
9	Oct. 17, 1860	Bunker Hill	M. Simpson	M. Shephard	J. Leeper
10	Oct. 3, 1861	Salem	E. S. Janes	J. Leeper	J. D. Gillham
11	Oct. 1, 1862	Alton	E. R. Ames	J. W. Caldwell	J. W. Nall
12	Sept. 23, 1863	Mount Carmel	O. C. Baker	J. W. Caldwell	J. W. Nall
13	Sept. 23, 1864	Belleville	E. S. Janes	J. W. Caldwell	J. W. Nall
14	Sept. 27, 1865	Olney	L. Scott	J. W. Caldwell	J. W. Nall
15	Sept. 19, 1866	Centralia	E. Thompson	R. Allyn	J. W. Lane
16	Sept. 25, 1867	Litchfield	E. R. Ames	J. W. Caldwell	J. W. Lane
17	Sept. 10, 1868	Du Quoin	E. S. Janes	J. W. Caldwell	J. W. Lane
18	Sept. 15, 1869	Vandalia	E. Thomson	R. Allyn	J. W. Lane
19	Sept. 14, 1870	Lebanon	M. Simpson	R. Allyn	J. W. Lane
20	Sept. 27, 1871	Cairo	L. Scott	R. Allyn	J. W. Lane
21	Oct. 2, 1872	Mount Vernon	T. Bowman	R. Allyn	J. P. Dew
22	Oct. 1, 1873	Jerseyville	I. W. Wiley	R. Allyn	T. H. Herdman
23	Sept. 23, 1874	Mount Carmel	L. Scott	R. Allyn	J. Harris
24	Sept. 8, 1875	Centralia	R. S. Foster	T. H. Herdman	J. Harris
25	Sept. 13, 1876	Olney	M. Simpson	T. H. Herdman	J. Harris
26	Sept. 27, 1877	Mount Vernon	J. T. Peck	T. H. Herdman	W. Wallis
27	Sept. 25, 1878	Alton	S. M. Merrill	T. H. Herdman	W. Wallis
28	Sept. 10, 1879	Salem	E. G. Andrews	T. H. Herdman	W. Wallis
29	Sept. 1, 1880	Fairfield	C. D. Foss	T. H. Herdman	W. Wallis
30	Aug. 31, 1881	Greenville	J. F. Hurst	T. H. Herdman	E. A. Hoyt
31	Sept. 20, 1882	Mount Vernon	M. Simpson	F. M. Van Treese	E. A. Hoyt
32	Sept. 19, 1883	Belleville	T. Bowman	F. M. Van Treese	E. A. Hoyt
33	Sept. 24, 1884	Fairfield	R. S. Foster	F. M. Van Treese	E. A. Hoyt
34	Sept. 24, 1885	Edwardsville	W. X. Ninde	F. M. Van Treese	E. A. Hoyt
35	Sept. 23, 1886	Vandalia	J. M. Walden	O. H. Clark	E. A. Hoyt
36	Sept. 13, 1887	Olney	C. D. Foss	O. H. Clark	J. W. Van Cleve
37	Sept. 26, 1888	East St. Louis	J. P. Newman	O. H. Clark	J. W. Van Cleve
38	Oct. 9, 1889	Carbondale	S. M. Merrill	O. H. Clark	J. W. Van Cleve
39	Oct. 1, 1890	Mount Carmel	T. Bowman	O. H. Clark	J. W. Van Cleve
40	Sept. 23, 1891	Mount Vernon	H. W. Warren	O. H. Clark	J. W. Van Cleve

SESSIONS OF CONFERENCE—Continued.

No.	Date	Place	Bishop	Secretary	Statistician
41	Sept. 28, 1892	Belleville	R. S. Foster	J. W. Van Cleve	J. G. Dee
42	Sept. 26, 1893	Flora	C. H. Fowler	J. W. Van Cleve	J. G. Dee
43	Sept. 26, 1894	McLeansboro	W. F. Mallalieu	J. W. Van Cleve	J. Y. Reid
44	Sept. 19, 1895	Metropolis	I. W. Joyce	J. W. Van Cleve	J. Y. Reid
45	Sept. 16, 1896	Jerseyville	J. N. Fitzgerald	J. W. Van Cleve	J. Y. Reid
46	Sept. 22, 1897	Mount Vernon	S. M. Merrill	J. W. Van Cleve	J. Y. Reid
47	Oct. 5, 1898	Du Quoin	D. A. Goodsell	J. W. Van Cleve	J. Y. Reid
48	Sept. 27, 1899	Mount Carmel	E. G. Andrews	J. W. Van Cleve	J. Y. Reid
49	Sept. 26, 1900	Edwardsville	W. X. Ninde	F. L. West	J. C. Kinison
50	Sept. 18, 1901	Alton	J. N. Fitzgerald	C. D. Shumard	J. C. Kinison
51	Sept. 24, 1902	Fairfield	J. H. Vincent	C. D. Shumard	J. C. Kinison
52	Sept. 23, 1903	Mount Vernon	J. M. Walden	J. W. Cummins	J. C. Kinison
53	Sept. 28, 1904	Litchfield	C. C. McCabe	J. W. Cummins	J. C. Kinison
54	Sept. 27, 1905	East St. Louis	D. H. Moore	J. W. Cummins	J. C. Kinison
55	Sept. 19, 1906	Vandalia	D. A. Goodsell	J. C. Kinison	L. W. Porter
56	Sept. 18, 1907	Mount Carmel	Earl Cranston	J. C. Kinison	L. W. Porter
57	Sept. 16, 1908	McLeansboro	F. M. Bristol	J. C. Kinison	L. W. Porter
58	Sept. 22, 1909	Centralia	H. Spellmeyer	J. C. Kinison	L. W. Porter
59	Sept. 28, 1910	Olney	W. F. McDowell	J. C. Kinison	G. R. Goodman
60	Sept. 20, 1911	East St. Louis	W. F. McDowell	J. C. Kinison	G. R. Goodman
61	Sept. 25, 1912	Cairo	C. W. Smith	J. C. Kinison	G. R. Goodman
62	Sept. 24, 1913	Murphysboro	C. W. Smith	J. C. Kinison	A. R. Ransom
63	Sept. 23, 1914	Lawrenceville	W. P. Thirkield	J. C. Kinison	A. R. Ransom
64	Sept. 22, 1915	Mount Vernon	W. P. Thirkield	Z. J. Farmer	A. . Ransom
65	Oct. 4, 1916	Robinson	Wm. A. Quayle	Z. J. Farmer	A. R. Ransom
66	Oct. 3, 1917	Marion	Wm. A. Quayle	Z. J. Farmer	H. B. Shoaff
67	Oct. 2, 1918	Greenville	R. J. Cooke	C. D. Shumard	H. B. Shoaff
68	Oct. 1, 1919	Mount Carmel	Wm. A. Quayle	C. D. Shumard	H. B. Shoaff
69	Sept. 29, 1920	Metropolis	Wm. A. Quayle	C. D. Shumard	H. B. Shoaff
70	Sept. 21, 1921	Mount Vernon	Jos. F. Berry	C. D. Shumard	L. A. Magill
71	Sept. 27, 1922	Alton	F. J. McConnell	C. D. Shumard	L. A. Magill
72	Sept. 26, 1923	Benton	C. B. Mitchell	C. D. Shumard	C. C. Dawdy
73	Sept. 24, 1924	Carbondale	F. D. Leete	L. S. McKown	C. C. Dawdy
74	Sept. 22, 1925	Centralia	A. W. Leonard	W. H. Whitlock	C. C. Dawdy

XVII.

Alphabetical Roll.

Name	Post Office Address	Admitted Into Full Connection		Trans. to Sou. Illinois Conf.	Nativity	Relation
		Year.	Conference			
Adams, J. M.	Bridgeport	1895	Southern Illinois		Kentucky	Effective
Albrecht, S.	Odin	1892	Central Illinois	1899	Illinois	Effective
Allen, E. O.	Marion	1923	Southern Illinois			Effective
Allen, O. B.	Benton	1907	Missouri	1920	Illinois	Effective
Atchison, C.	Walnut Hill		Kentucky	1895	Illinois	Retired
Barrett, E. W.	Enfield	1911	Southern Illinois		Illinois	Effective
Barnett, C. S.	West Frankfort			1891		Effective
Batson, B. H.	Anna			1923		Effective
Bell, J. A.	Centralia	1909	U. B. Church		Illinois	Retired
Bennett, W. E.	Olney	1914	Southern Illinois		Illinois	Effective
Berst, S. D.	Oblong	1908	Southern Illinois		Illinois	Effective
Besse, C. B.	Orange, N. J.	1873	East Maine	1890	Maine	Retired
Beers, L. G.	Staunton	1917	Southern Illinois		Illinois	Effective
Bovard, C. E.	Mason	1891	Southern Illinois		Ohio	Retired
Bowles, Mayo	Browns	1924	Southern Illinois			Effective
Brown, P. B.	St. Francisville	1921	Southern Illinois			Effective
Brown, F. C.	Trenton	1909	Soutnern Illinois		Illinois	Effective
Brown, W. M.	Centralia	1910	Southern Illinois			Effective
Browning, W. E.	Coulterville	1921	Southern Illinois		Illinois	Effective
Bradley, W. R.	Kinmundy	1884	Southern Illinois		Illinois	Retired
Bruce, W. C.	New Baden	1915	Southern Illinois		Illinois	Effective
Buess, O. R.	Ullin			1923		Effective
Bush, W. E.	Galatia	1922	Southern Illinois			Effective
Burke, J. E.	Mason	1891	Southern Illinois		Indiana	Retired
Calvert, G.	East Alton	1888	Southern Illinois		New York	Effective
Carleton, Carson H.	Ramsey	1925	Southern Illinois			Effective
Cates, Theodore	Alton	1895	Southern Illinois		Illinois	Effective
Carroll, E. T.	Du Quoin	1905	Southern Illinois		Indiana	Effective
Cissna, E. H.	Allendale	1920	Southern Illinois			Effective
Clark, O. H.	East St. Louis	1861	Southern Illinois		England	Retired
Clayton, J. M.	Rosa Clare			1924	Kansas	Effective
Clements, R. O.	Maumie	1911	Southern Illinois		Indiana	Effective
Cooksey, N. B.	Olney	1877	Southern Illinois		Illinois	Retired
Connett, O. E.	Cairo	1910	Southern Illinois		Illinois	Effective
Connett, Ernest	Chester	1915	Southern Illinois		Illinois	Effective
Cooper, W. B.	Dahlgren	1924	Southern Illinois			Effective
Coleman, C. L.	Carbondale	1924	Southern Illinois		Illinois	Effective
Cralley, L. W.	Madison	1923	Southern Illinois			Effective
Cramp, L.	Brighton	1881	Southern Illinois		Illinois	Retired
Cudlipp, J. H.	East St. Louis			1924		Effective

ALPHABETICAL ROLL—Continued

Name	Post Office Address	Admitted Into Full Connection		Trans. to Sou. Illinois Conf.	Nativity	Relation
		Year	Conference			
Cummins, J. W.	Marion	1895	Southern Illinois		Illinois	Effective
Cummins, J. S.	Robinson	1895	Southern Illinois		Illinois	Effective
Cummins, J. B.	East St. Louis	1893	Southern Illinois		Illinois	Effective
Cullison, C. C.	Litchfield	1912	Southern Illinois		Indiana	Effective
Culver, O. F.	Christopher	1895	Southern Illinois		Illinois	Effective
Dame, G. W.	Opdyke	1907	Kentucky	1916	Kentucky	Effective
Davis, J. H.	Johnson City	1899	Southern Illinois		Illinois	Effective
Davidson, J. H.	Sesser	1915	Southern Illinois		Illinois	Effective
Dawdy, C. C.	Nashville	1921	Southern Illinois		Illinois	Effective
Dee, J. G.	Lebanon	1881	Southern Illinois		Illinois	Retired
Deweese, J. W.	Miller City	1894	Kentucky	1895	Kentucky	Retired
Dever, J. S.	Mounds	1914	Southern Illinois		Illinois	Effective
Dunn, G. A.	Carrier Mills	1909	Southern Illinois		Illinois	Effective
Edwards, W. W.	Springfield	1885	Southern Illinois		Illinois	Retired
Farmer, Z. J.	Upland, Cal	1890	Southern Illinois		Illinois	Retired
Fahnestock, W. J.	Fairfield	1911	Southern Illinois		Illinois	Effective
Ferrell, A. A.	Ridgeway	1922		1921		Effective
Flint, J. W.	Madison, Wis	1877	Southern Illinois		Illinois	Retired
Foltz, M. C.	Mt. Carmel	1906	Southern Illinois		Illinois	Effective
Fox, Eugene W.	Shobonier	1925	Southern Illinois			Effective
Fritz, Carl	Mascoutah		St. Louis German	1925		Effective
Froeschle, David	Granite City		St. Louis German	1925		Effective
Glotfelty, P. R.	Herrin	1903	Southern Illinois		Illinois	Effective
Glotfelty, J. F.	Livingston			1924		Effective
Goetz, Eugene	Brighton		St. Louis German	1925		Effective
Goodman, G. R.	East St. Louis	1900	Southern Illinois		Illinois	Effective
Gould, V. N.	Freeburg	1909	Southern Illinois		Illinois	Effective
Gammon, J. W.	Irvington					Effective
Hagler, A. A.	St. Elmo	1921	Southern Illinois			Effective
Hall, C. C.	Mt. Vernon	1890	Kentucky	1899	Kentucky	Effective
Hall, J. S.	Collinsville, R.F.D.	1899	Southern Illinois		Illinois	Retired
Hall, G. H.	Oblong		Southern Illinois		Illinois	Effective
Hall, C. W.	Shipman	1909	Southern Illinois		Illinois	Effective
Hammons, G. S.	Ashley	1924	Southern Illinois		Illinois	Effective
Harmon, Cameron	Lebanon	1905	Southern Illinois		Illinois	Effective
Harmon, J. G.	Louisville	1888	Southern Illinois		Illinois	Retired
Hanbaum, W. L.	Centralia	1921	Southern Illinois			Effective
Hanks, G. W.	Royalton	1902	Southern Illinois		Illinois	Effective
Harris, F. E.	O'Fallon	1923	Southern Illinois			Effective
Harper, T. E.	Farina	1913	Southern Illinois		Illinois	Effective
Haase, G. K. A.	Sailor Springs		F. M. Church	1923		Effective
Henderson, N. C.	Mt. Vernon	1921	Southern Illinois		Illinois	Effective
Hedger, F. M.	Godfrey	1920	Southern Illinois			Effective
Heyer, Henry	Bone Gap	1921	Southern Illinois			Effective
Hendrix, A. W.	Mulberry Grove	1919	Southern Illinois		Illinois	Effective
Hiser, H. O.	Webster Groves, Mo.	1893	Southern Illinois		Illinois	Retired
Hoar, B. A.	Anna	1885	Southern Illinois		Ohio	Retired
Holly, T. O.	Elkville	1894	Southern Illinois		Ohio	Effective
Horsley, Otto	Marion	1917	Southern Illinois			Effective

ALPHABETICAL ROLL—Continued

Name	Post Office Address	Admitted Into Full Connection		Trans. to Sou. Illinois Conf.	Nativity	Relation
		Year.	Conference			
Huffman, J. T.	St. Louis	1886	Southern Illinois		Illinois	Retired
Humphrey, G. H.	Belleville		St. Louis German	1925		Effective
Idel, Henry	Hoyleton		St. Louis German	1925		Effective
Jackson, Marion	Gillispie	1899	Arkansas	1904		Effective
Jackson, J. W.	Oblong	1884	Indiana	1895	Illinois	Retired
Johnson, J. B.	Flora	1898	Indiana	1912	Illinois	Effective
Jones, J. B.	Vienna			1922		Effective
Kapp, J. L.	Vernon		U. B. Church	1923		Effective
Kean, Roy N.	Mound City	1921	Southern Illinois		Illinois	Effective
Kiesling, Willard	Waco, Fla.	1890	Southern Illinois		Illinois	Retired
Kinison, J. C.	Mt. Vernon	1891	Southern Illinois		Kansas	Retired
Kinison, J. W. A.	Lebanon	1913	Southern Illinois		Illinois	Effective
Kinsey, O. B.	Jerseyville	1912	Southern Illinois		Illinois	Effective
Lamb, J. E.	Waltonville	1922	Southern Illinois		Illinois	Effective
Lamp, W. E.	Energy		M. E. Church, S.	1920		Effective
Lawler, E. L.	Pinkstaff	1922	Southern Illinois			Effective
Leslie, W. J.	Orient	1920	Southern Illinois			Effective
Leyerle, L. M.	Energy	1910	Southern Illinois		Illinois	Effective
Loar, M. H.	Carbondale	1896	Southern Illinois		Illinois	Effective
Martin, T. A.	Zeigler	1914	Southern Illinois		Illinois	Effective
Markman, O. L.	Mt. Vernon	1900	Evan. Ass'n	1904	Illinois	Effective
Magill, L. A.	Greenville	1915	Southern Illinois		Illinois	Effective
Mathis, E. L.	Lebanon	1922	Southern Illinois		Illinois	Effective
Mathews, S. A.	McLeansboro	1908	Southern Illinois		Illinois	Effective
Mauk, L. R.	Brighton	1900	M. E. Church, S.	1907	Illinois	Effective
Maxfield, O. O.	Sumner	1911	Southern Illinois		Illinois	Effective
McCammon, G. E.	Springfield	1893	Southern Illinois		Illinois	Effective
McCracken, J. E.	Centralia	1896	Southern Illinois		Illinois	Effective
McClain, T. B.	Albion	1915	Southern Illinois		Illinois	Effective
McKown, L. S.	Murphysboro	1904	Southern Illinois		Indiana	Effective
McNeill, J. W.	Carbondale	1878	Tennessee	1890	Tennessee	Retired
McKenzie, E. H.	Carbondale	1882	West Wisconsin	1911	Mass.	Retired
McNabb, James	Golden Gate	1915				Effective
McPherson, W. H.	Metropolis	1911	Southern Illinois		Illinois	Effective
MacVey, W. P.	Carbondale	1895	Cincinnati	1921	Ohio	Effective
Merrick, H. L.	Boyles, Miss.	1898	Southern Illinois		Illinois	Retired
Miller, H. F.	Nashville		St. Louis German	1925		Retired
Miller, J. L.	Dietrich	1916	Southern Illinois			Effective
Mitchell, L. J.	Ina	1913	Southern Illinois		Illinois	Effective
Morris, Robert	East St. Louis	1902	Southern Illinois		Illinois	Effective
Morris, W. T.	Epworth	1883	Southern Illinois		Tennessee	Effective
Morgan, S. A.	Jonesboro	1913	Southern Illinois		Illinois	Effective
Montgomery, E. E.	East St. Louis	1912	Southern Illinois		Illinois	Effective
Murkin, J. T.	Mt. Vernon	1889	Southern Illinois		Illinois	Retired
Neumeyer, C. A.	Mt. Olive		St. Louis German	1925		Effective
Nickerson, J. E.	San Diego, Cal.	1887	Southern Illinois		Ohio	Retired
Opp, Max	Ellis Grove		St. Louis German	1925		Effective
Otto, F. F.	Edwardsville		St. Louis German	1925		Effective
Page, L. E.	Norris City	1921	Southern Illinois			Effective
Peterson, C. L.	Mt. Vernon, Ill.	1904	Southern Illinois		Illinois	Effective

ALPHABETICAL ROLL—Continued

Name	Post Office Address	Admitted Into Full Connection		Trans. to Sou. Illinois Conf.	Nativity	Relation
		Year.	Conference			
Phelps, G. A.	Equality	1908	Southern Illinois		Illinois	Effective
Phillips, Angus	Mt. Vernon		M. E., South	1925	Illinois	Effective
Phifer, C. L.	Golconda	1924	Southern Illinois		Illinois	Effective
Phillips, E. C.	Mt. Vernon		M. E. Church, S.	1920		Effective
Pimlott, F. W.	Granite City		Colorado	1925		Effective
Poole, W. H.	Collinsville	1892	Southern Illinois		Illinois	Effective
Porter, L. W.	Oblong	1895	Southern Illinois		Illinois	Effective
Presley, J. N.	Clay City	1915	Southern Illinois		Illinois	Effective
Prince, C. M.	Crossville	1920	Southern Illinois		Illinois	Effective
Ransom, A. R.	Belleville	1909	Southern Illinois		Illinois	Effective
Reynolds, A. H.	Brookport			1922		Effective
Rhein, W. L.	Donnellson	1898	Southern Illinois		Illinois	Effective
Richardson, W. D.	Newton	1909	Southern Illinois		Illinois	Effective
Robertson, Ressho.	Lawrenceville	1894	Southern Illinois		Illinois	Effective
Roddy, Thos. H.	Grafton	1925	Southern Illinois			Effective
Sagar, F. C.			New Mexico	1925		Effective
Schleuter, F. W.	Oak Ridge		St. Louis German	1925		Retired
Schutz, Wm.	Bunker Hill		St. Louis German	1925		Effective
Seed, G. A.	Chauncey	1878	Southern Illinois		Illinois	Retired
Seymore, L. R.	Mt. Vernon	1921	Southern Illinois			Effective
Shaddrick, J. D.	Salem		Southern Illinois		Illinois	Effective
Shafer, J. E.	Effingham	1904	Southern Illinois		Ohio	Effective
Shaffer, Torrence A.	Villa Ridge					Effective
Shaffer, W. E.	Pocahontas	1919	Southern Illinois			Effective
Sharp, W. A.	West Frankfort	1912	Southern Illinois			Effective
Shepherd, Ernest	Fairfield		Indiana	1925		Effective
Shipp, D. W.	Lebanon	1919	Southern Illinois		Illinois	Supern'ry
Sipfle, Wm.	Edwardsville		St. Louis German	1925		Retired
Shoaff, H. B.	Pinckneyville	1911	Southern Illinois		Illinois	Effective
Shumard, C. D.	Alton	1890	Southern Illinois		Illinois	Effective
Slaten, J. R.	Vandalia	1913	Southern Illinois		Illinois	Effective
Simmons, W. D.	Carlyle	1925	Southern Illinois			Effective
Smith, Lawrence	Altamont	1892	Southern Illinois		Illinois	Effective
Smith, J. W.	Carbondale	1903	Oklahoma	1904	Minnesota	Retired
Smith, S. S.	Steeleville	1895	Southern Illinois		Illinois	Effective
Smith, C. W.	Cisne	1921	Southern Illinois		Illinois	Effective
Smoot, H. W.	Grayville	1905	Southern Illinois		Illinois	Effective
Souers, M. A.	Palestine	1914	New Mexico	1917	Illinois	Effective
Sowers, T. B.	Eldorado	1910	Southern Illinois		Illinois	Effective
Spragg, C. H.	Medora	1897	Southern Illinois		Illinois	Effective
Stelzriede, F. E.		1923	Southern Illinois		Illinois	Effective
Spreckelmeyer, O.		1922	Southern Illinois		Illinois	Effective
Stokes, T. C.	East St. Louis	1916	Southern Illinois			Effective
Streubing, G. C.	Bellmont	1910	Southern Illinois		Illinois	Effective
Streubing, C. J.	Mason	1918	Southern Illinois		Illinois	Effective
Stockton, R. M.	Carterville	1924	Southern Illinois		Illinois	Effective
Tappmeyer, D. A.	Nashville		St. Louis German	1925		Effective
Taylor, J. A.	Tilden	1892	Southern Illinois		Illinois	Retired
Terhune, W. I.	Sparta	1905	Southern Illinois		Illinois	Effective

ALPHABETICAL ROLL—Continued

Name	Post Office Address	Admitted Into Full Connection		Trans. to Sou. Illinois Conf.	Nativity	Relation
		Year.	Conference			
Thero, Samuel	East St. Louis	1894	Iowa	1902	Iowa	Effective
Tritt, C. S.	West Frankfort	1900	Southern Illinois		Illinois	Effective
Todd, C. H.	Flat Rock	1923	Southern Illinois			Effective
Tucker, J. G.	Edwardsville	1895	Southern Illinois		Indiana	Effective
Tucker, J. W.	Louisville	1917	Southern Illinois			Effective
Vanbibber, W. W.	Harrisburg	1923	Southern Illinois			Supern'ry
Vandeveer, A.	Chandler, Texas	1888	Southern Illinois		Illinois	Retired
Van Treese, F. M.	East St. Louis	1869	Southern Illinois		Illinois	Retired
Walker, James W.	East St. Louis	1925	Southern Illinois			Effective
Watson, J. P.	Mt. Vernon		U. B. Church	1919		Retired
Watson, M. L.	Centralia	1916	Southern Illinois		Illinois	Effective
Walton, W. C.	Lebanon	1894	Southern Illinois		Missouri	Effective
Webster, J. W.	Carmi	1896	Southern Illinois		Tennessee	Effective
Whiteside, C. B.	Centralia	1897	Southern Illinois		Illinois	Effective
Whitlock, O. F.	LaCrosse, Ind.	1923	Southern Illinois		Illinois	Effective
Whitlock, W. H.	Harrisburg	1903	Southern Illinois		Kansas	Effective
Whitzell, G. M.	Hutchinson, Kans.	1875	Southern Illinois		Illinois	Retired
Wilcox, W. S.	Sumner	1910	M. E. Church, S.	1921		Effective
Wills, H. N.	Brownstown	1913	Southern Illinois		Illinois	Effective
Wilson, F. O.	Olney	1904	Southern Illinois		Illinois	Effective
Wilson, T. J.	Hamburg	1907	Arkansas	1921		Effective
Williams, E. F.	Marissa			1921		Effective
Wininger, E. G.	Kinmundy	1911	Southern Illinois		Indiana	Effective
Wigham, W. G.	Beaucoup	1912	Southern Illinois			Effective
Wise, C. R.	Noble	1919	Southern Illinois			Effective
Wright, Owen	Thebes	1920	Southern Illinois		Illinois	Effective
Yates, E. U.	Alton	1922	Southern Illinois			Effective
Yingst, Adam	Port Richie, Fla.	1889	Southern Illinois		Illinois	Retired
Yost, C. R.	Lebanon	1913	Southern Illinois		Illinois	Effective
Young, H. H.	Richview	1893	Southern Illinois		Illinois	Retired
Young, Orin H.	Hutsonville	1922	Southern Illinois			Effective

STATISTICAL TABLES

XVI. STATISTICIAN'S REPORT.

CARBONDALE DISTRICT.—STATISTICIAN'S REPORT.

NAME OF CHARGE.	NAME OF PASTOR.	MINISTERIAL SUPPORT.											CHURCH MEMBERSHIP							
		Pastor.			District Super'ents.		Bishops.		Conference Claimants.		Total Paid for Ministerial Support	Total Deficiency	Baptisms.		Preparatory.		Full Membership			
		Total Claim, Including House Rent	Total Paid, Including House Rent	Rental Value of Parsonage	Claim	Paid	Claim	Paid	Claim	Paid			Children Baptized	Adults Baptized	Received During Year	Now on Roll	Rec'd from P. M. or on Prof. Faith	Received by Transfer	Full Members on Roll	Non-Resident Members	Deaths During Year
Anna	C. C. Cullison	$2100	$2100	$300	$144	$144	$36	$36	$216	$216	$2496	.....	6	2	6	....	2	8	214	....	1
Buncombe	A. H. Reynolds	1000	981	120	70	50	.....	.....	.....	.....	911	$120	....	....	1	1	5	4	123	10	1
Brookport	A. N. Hicks	1250	1200	200	100	90	25	20	100	20	1330	208	2	28	....	....	....	4	205	....	2
Cairo	O. E Connett	3000	3000	500	200	200	50	50	300	300	3550	.....	20	63	110	25	.....	16	.....	....	4
Carbondale: First	W. P. MacVey	4400	4400	600	304	304	57	57	456	456	5217	.....	12	7	14	2	12	52	761	....	12
Grace	C. L. Coleman	1800	1800	300	120	120	30	4	180	26	1950	180	5	13	16	15	21	13	183	9	2
Carterville	R. M. Stockton	1840	1840	240	128	128	32	32	192	192	2192	.....	2	3	13	7	6	19	323	7	3
Chester	Ernest Connett	1800	1800	300	120	120	30	22	180	180	2122	10	2	38	38	....	100	25	323	2	1
Coulterville	G. W. Hanks	1600	1575	200	112	110	28	.....	140	18	1703	199	5	6	21	17	10	1	157	....	1
Crab Orchard	Bruce Ramsey	1000	900	120	120	47	.....	.....	.....	.....	947	.....	1	2	3	1	3	.....	200	....	3
Creal Springs	A. P. Cummings	560	560	60	40	24	10	5	40	10	609	51	1	....	.....	....	60	.....	.....	....	...
Cypress	C. H. Todd	1600	1600	200	112	112	28	15	140	45	1772	108	....	16	17	5	19	.....	205	18	...
Du Quoin	E. T. Carroll	2750	2750	550	176	176	55	55	220	220	3201	.....	9	5	11	....	11	14	434	10	7
Eddyville	Elmer Smith	790	790	60	58	50	14	2	74	2	844	92	....	....	10	....	.....	1	.....	....	...
Elizabethtown	J. M. Clayton	1200	1200	200	120	120	30	.....	180	.....	1820	210	2	6	5	5	.....	.....	300	....	2
Elco	H. E. Capshaw	1000	838	100	80	.....	17	.....	96	.....	738	275	....	24	.....	....	27	.....	257	35	1
Elkville	T. O. Holly	1500	1500	300	96	96	24	24	120	120	1740	.....	4	2	82	82	4	18	209	17	2
Energy	L. M. Leyerle	1380	1380	180	180	180	27	.....	180	120	1580	87	....	6	10	4	6	.....	212	....	3
Golconda	S. S. Smith	1550	1550	200	.....	.....	.....	.....	.....	.....	1550	.....	1	2	5	....	.....	4	125	10	...
Golconda Circuit	L. E. Hard	3600	.....	.....	.....	.....	.....	.....	.....	.....	.....	.....	....	....	.....	....	.....	.....	.....	....	...
Herrin	P. R. Glotfelty	3600	3600	600	240	240	60	60	360	360	4260	.....	5	62	85	....	85	12	667	33	4
Johnston City	G. A. Dunn	2250	1575	250	160	106	60	.....	240	.....	1681	929	63	21	19	....	23	.....	.....	....	3
Jonesboro	S. A. Morgan	1100	1100	100	80	70	20	.....	80	.....	1770	110	4	27	15	....	21	11	124	12	3
Joppa	T. A. Isaac	1120	1120	120	80	80	20	20	100	100	1320	.....	1	22	22	....	22	.....	221	60	4
Karnak	W. M. Lane	1150	1150	150	80	80	20	11	100	70	1311	39	1	5	....	18	9	4	205	1	2
Makanda	Ward Beecher	.....	.....	.....	.....	.....	.....	.....	.....	.....	.....	.....	....	....	....	....	.....	.....	.....	....	...

CARBONDALE DISTRICT.—STATISTICIAN'S REPORT.

NAME OF CHARGE.	NAME OF PASTOR	SUNDAY SCHOOLS				EPWORTH LEAGUE		CHURCH PROPERTY									MISCELLANEOUS		
		Number of Sunday Schools	Officers and Teachers	Total Enrollment in all Departments	Average Attendance	Senior Members	Junior Members	Church Buildings	Estimated Value of Land and Buildings	Parsonages	Estimated Value of Land and Buildings	Value of Other Properties, Endowments, Bonds, Etc.	Paid for Building and Improvements	Paid on Old Indebtedness on Property	Present Indebtedness on Property	Current Expenses, Not Including Ministerial Support	Local Preachers	Subscribers to the Advocates	Amount Contributed by Ladies' Aid Society
Anna	C. C. Cullison	1	26	226	136	20		1	$16000	1	$7000			$890	$1301	$2850		8	$260
Buncombe	A. H. Reynolds	3	20	175	110	40		3	6000				$90			195			125
Brookport	A. N. Hicks	3	24	200	160	60	30	3	5000	2	1000		200		260			3	260
Cairo	O. E. Connett	1	43	507	296	40	20	1	35000	1	6000		325			1300		12	2236
Carbondale: First	W. P. MacVey	1	50	935	460	100		1	140000	1	6000			27000	26000	4500		20	3700
Grace	C. L. Coleman	1	19	291	151	22	12	1	12000	1	2500		280			156	3	10	167
Carterville	R. M. Stockton	1	19	354	180	57	25	1	12000	1	3000		84	433	2527	619		6	682
Chester	Ernest Connett	1	22	354	175	30		1	32000	1	5000					1221		14	1000
Coulterville	G. W. Hanks	1	17	261	118	27		1	7000	1	2000					180		4	125
Crab Orchard	Bruce Ramsey	4	30	350	200			4	18000	2	2000		75		1300		1	20	
Creal Springs	A. P. Cummings	1	10	70	60			1	15000							100	1		
Cypress	C. H. Todd	4	39	302	180	30		4	20000	1	2500		350		400	115		6	
Du Quoin	E. T. Carroll	2	40	438	300	25	30	2	25000	1	6000		400	1000	5700	550		20	1120
Eddyville	Elmer Smith	2	23	166	93	49		3	9000	1	2000		440	20	1196	170			260
Elizabethtown	J. M. Clayton	4	45	400	300	100		5	11050	1	1200		300	550	875				
Elco	H. E. Capshaw	3	35	285	195	115	32	3	6000	1	8000		125						150
Elkville	T. O. Holly	1		310	185	30		1	10000	1	3000		18	150				12	120
Energy	L. M. Leverle	3	17	270	175			3	7000							100		6	200
Golconda	S. S. Smith	2	24	220	155			2	10000	1	1500		175			110		6	
Golconda Circuit	L. E. Hard																		
Herrin	P. R. Glotfelty	1	40	844	412	40	110	1	12000	1	10000		275	1535	3165	900	4	10	1450
Johnston City	G. A. Dunn	1	24	384	210			1	18000	1	3000		200		500	400		3	
Jonesboro	S. A. Morgan	1	10	155	78	45	10	1	1500	1	1000		175			90		3	
Joppa	T. A. Isaac	4	34	353	208			4	4000	1	2000		101	447	60	70		7	162
Karnak	W. M. Lane	2	25	210	132	26	30	2	10500	1	2000			1200	700	150		13	380
Makanda	Ward Beecher																		

CARBONDALE DISTRICT.—Continued.—STATISTICIAN'S REPORT.

NAME OF CHARGE.	NAME OF PASTOR.	MINISTERIAL SUPPORT. Pastor. Total Claim, Including House Rent	Pastor. Total Paid, Including House Rent	Pastor. Rental Value of Parsonage	District Super'ents. Claim	District Super'ents. Paid	Bishops. Claim	Bishops. Paid	Conference Claimants. Claim	Conference Claimants. Paid	Total Paid for Ministerial Support	Total Deficiency	CHURCH MEMBERSHIP. Baptisms. Children Baptized	Baptisms. Adults Baptized	Preparatory. Received During Year	Preparatory. Now on Roll	Full Membership. Rec'd from P. M. or on Prof. Faith	Full Membership. Received by Transfer	Full Membership. Full Members on Roll	Full Membership. Non-Resident Members	Deaths During Year
Metropolis	W. H. McPherson	2600	2600	400	176	176	45	45	264	264	3085	.....	8	66	90	....	90	40	465	15	6
Marion	J. W. Cummings	4300	4300	600	296	296	74	74	444	444	5114	.....	4	14	31	....	31	7	649	48	3
Mounds	J. S. Dever	2100	2100	300	144	144	36	36	180	180	2460	.....	4	....	7	....	13	7	340	25	1
Mounds City	R. M. Keen	1700	1700	200	120	120	25	25	180	180	2025	.....	1	2	21	8	21	5	164	7	4
Murphysboro	L. S. McKown	3100	3100	600	200	200	50	50	300	300	3650	.....	3	4	15	....	.....	11	602	50	8
New Burnsides	E. H. Purdy	1000	920	120	64	29	16	.....	64	.....	949	160	3	12	15	....	15	2	165	50	3
Olive Branch	M. M. Green	1250	1250	250	80	80	21	4	126	8	1342	184	2	2	....	....	8	8	150	20	....
Pinckneyville	B. H. Batson	2100	2100	300	144	144	40	40	216	216	2500	.....	9	15	25	19	27	4	338	6	6
Pittsburg	W. E. Browning	1400	1262	200	96	96	24	12	144	.....	1376	294	3	1	....	....	1	3	199	....	....
Reevesville	C. L. Pittman	630	585	60	44	44	12	8	44	35	672	50	....	6	....	....	6	.....	78	....	2
Royalton	L. D. Hopper	1800	1675	300	120	120	30	30	120	60	1885	185	8	4	14	26	17	.....	103	11	....
Steeleville	A. W. Berneking	.....	.....	.....	.....	.....	.....	.....	.....	.....	.....	.....	.....	.....	.....	.....	.....	.....	.....	.....	.....
Sparta	C. S. Tritt	2500	2500	500	160	160	40	40	240	240	2940	.....	18	64	155	25	125	5	569	....	5
Tamaroa	A. N. Norris	.....	.....	.....	.....	.....	.....	.....	.....	.....	.....	.....	.....	.....	.....	.....	.....	.....	.....	.....	.....
Thebes and McClure	Owen Wright	1520	1325	120	112	96	35	1	112	34	1456	223	1	54	84	2	62	18	153	6	1
Ullin	C. L. Phifer	1800	1505	200	128	75	32	5	192	.....	1585	367	38	14	47	....	41	.....	237	....	1
Vergennes	James McNabb	1180	1136	100	80	80	17	10	120	40	1266	131	....	....	....	....	.....	1	145	2	....
Villa Ridge	T. A. Shafer	520	419	120	40	26	8	.....	.....	.....	445	267	....	1	2	1	3	2	98	....	2
Vienna	J. B. Jones	2100	2100	300	144	144	34	.....	216	40	2284	246	....	10	12	....	12	8	202	6	4
Total		$73440	$71386	$10680	$4820	$4630	$1152	$798	$6657	$4488	$81635	$4625	244	629	622	263	918	324	9940	470	107

CARBONDALE DISTRICT.—Continued.—STATISTICIAN'S REPORT.

NAME OF CHARGE.	NAME OF PASTOR	SUNDAY SCHOOLS				EPWORTH LEAGUE		CHURCH PROPERTY									MISCELLANEOUS		
		Number of Sunday Schools	Officers and Teachers	Total Enrolment in all Departments	Average Attendance	Senior Members	Junior Members	Church Buildings	Estimated Value of Land and Buildings	Parsonages	Estimated Value of Land and Buildings	Value of Other Properties, Endowments, Bonds, Etc.	Paid for Building and Improvements	Paid on Old Indebtedness on Property	Present Indebtedness on Property	Current Expenses, Not Including Ministerial Support	Local Preachers	Subscribers to the Advocates	Amount Contributed by Ladies' Aid Society
Metropolis	W. H. McPherson	1	30	550	340	35	30	1	35000	1	3500		5300	3000		1000	1	10	340
Marion	J. W. Cummings	1	63	1076	515	50		1	75000	1	7500		3834		3700	1900		30	3325
Mounds	J. S. Dever	1	40	350	225	25		1	14000	1	4500			2166	850	1041	1	12	790
Mounds City	R. M. Keen	1	21	189	101	35		1	30000	1	3000				15000	824		7	626
Murphysboro	L. S. McKown	1	37	347	182	40		1	150000	1	10000		2500		13000	2200		8	933
New Burnsides	E. H. Purdy	3	15	100	90	10	8	6	3000	1	1000		500		400	750	2		
Olive Branch	M. M. Green	1	12	151	70	25		1	4000	1	2500		20						225
Pinckneyville	B. H. Batson	1	30	356	187	15	90	1	25000	1	3000		4000		150	475		22	1000
Pittsburg	W. E. Browning	2	18	300	90			2	3500	1	2000					50	1	1	200
Reevesville	C. L. Pittman	3	17	95	85			3	8000	1	600		85			80	1	3	30
Royalton	L. D. Hopper	1	9	122	107	46		1	3500	1	4800		1000	264		276		3	300
Steeleville	A. W. Bernecking																		
Sparta	C. S. Tritt	1	36	642	350	56		1	36700	1	5000		25	6107	8600	964	1	8	944
Tamaroa	A. N. Norris																		
Thebes and McClure	Owen Wright	2	17	180	110	35		2	4600	1	1000								
Ullin	C. L. Phifer	5	25	212	147	52	19	3	26500	1	2000		4674		5000	496		7	
Vergennes	James McNabb	1	16	145	80	22		1	2500	1	600			75		95	1	3	50
Villa Ridge	T. A. Shafer	2		83	52	45	8	2	9100	1	2500		135	25	200			3	
Vienna	J. B. Jones	1	8	160	85	43		1	1500	1	2000			3500	500	500			437
Total		74	1054	13118	7486	1390	454	79	$887450	40	$132200		$25686	$48542	$91393	$24427	17	300	$21597

CENTRALIA DISTRICT.—STATISTICIAN'S REPORT.

NAME OF CHARGE.	NAME OF PASTOR.	MINISTERIAL SUPPORT. Pastor. Total Claim, Including House Rent	Pastor. Total Paid, Including House Rent	Pastor. Rental Value of Parsonage	District Super'ents. Claim	District Super'ents. Paid	Bishops. Claim	Bishops. Paid	Conference Claimants. Claim	Conference Claimants. Paid	Total Paid for Ministerial Support	Total Deficiency	CHURCH MEMBERSHIP. Baptisms. Children Baptized	Baptisms. Adults Baptized	Preparatory. Received During Year	Preparatory. Now on Roll	Full Membership. Rec'd from P. M. or on Prof. Faith	Full Membership. Received by Transfer	Full Membership. Full Members on Roll	Full Membership. Non-Resident Members	Full Membership. Deaths During Year
Alma	J. T. Clower	$1025	$963	$100	$74	$69	$18	$17	$111	$103	$1152	$76	6	21	27	4	26	2	245	15	4
Altamont	Laurence Smith	2000	2000	400	128	128	32	32	192	192	2352	....	4	....	2	....	2	4	292	....	2
Ashley	G. S. Hammons	1400	1400	200	96	96	24	24	120	120	1640	....	8	12	15	6	15	5	213	10	3
Avena	Maud Conde	586	586	50	44	44	11	11	66	66	707	....	....	34	....	....	48	1	180	....	1
Beaucoup	J. L. Kapp	1040	1040	100	75	75	18	18	112	70	1203	42	....	....	....	....	....	6	173	....	3
Beaver Creek	C. C. Mays	1125	1125	125	80	80	20	20	120	97	1322	23	8	43	....	....	39	4	263	....	4
Beckemeyer	Roscoe Hollis	200	200	....	16	20	4	4	24	24	248	....	....	6	7	4	4	....	27	....	1
Beecher City	Glenn F. Sharp	700	700	100	48	48	12	....	72	16	764	68	2	2	5	....	3	1	134	30	....
Brownstown	H. N. Wills	1400	1400	200	96	96	36	36	144	144	1676	....	2	5	5	....	5	3	234	....	1
Carlyle	E. G. Wininger	1800	1800	300	100	100	37	10	180	24	1934	183	12	....	....	1	1	4	185	4	3
Centralia: Central City	M. L. Watson	1450	1405	240	96	81	24	22	144	69	1580	97	3	....	1	....	1	57	207	25	1
First	W. M. Brown	4000	4000	1000	240	240	60	60	360	250	4600	110	15	32	62	16	60	32	897	36	5
Second	J. E. McCracken	1400	1400	200	76	76	20	20	120	120	1616	....	8	20	91	33	58	5	158	17	1
Centenary	A. D. Hawley	100	100	....	8	8	2	2	12	12	122	....	4	2	....	....	2	....	18	8	2
Coffeen	Roscoe Hollis	400	400	....	32	32	8	8	48	....	440	48	2	7	7	....	8	....	60	25	....
Donnellson	S. F. Clarkson	1320	1320	120	96	96	24	10	144	90	1516	68	....	2	1	2	1	....	101	29	2
Effingham	J. E. Shafer	2300	2300	300	160	160	60	60	240	240	2760	....	20	16	68	10	58	....	350	....	12
Farina	Thos. E. Harper	1720	1781	120	128	128	32	32	192	192	2133	....	4	18	22	4	....	6	295	....	4
Fillmore	J. C. Rapp	500	500	....	40	40	10	10	60	60	610	....	1	2	....	....	4	....	83	....	....
Greenville	L. W. Porter	2400	2400	400	160	160	42	42	240	240	2842	....	12	7	17	....	26	22	468	60	6
Hagerstown	W. G. Wigham	600	551	....	48	48	12	8	72	12	619	119	....	....	1	3	1	2	89	10	....
Herrick	C. C. Dowdy	1500	1500	200	104	104	26	16	156	30	1650	136	....	....	....	....	....	2	190	12	1
Huey	Maynard Ragland	600	545	....	48	....	12	8	72	2	555	177	....	5	....	....	5	....	110	36	....
Irvington	J. W. Gammons	1200	1127	150	84	75	21	12	120	100	1314	112	1	82	84	....	108	3	373	25	3
Kinmundy	W. D. Simmons	1700	1700	200	120	120	30	30	180	180	2030	....	....	8	....	....	15	....	275	10	4
Litchfield	J. W. Webster	2250	2250	400	148	148	37	37	222	222	2657	....	1	5	10	8	16	9	486	28	7
Mason	C. J. Strenbing	1350	1300	100	100	96	27	20	162	....	1416	223	14	19	28	28	32	....	327	28	....
Moccasin	C. C. Yeck	1150	1117	150	80	70	20	13	120	48	1238	89	3	9	2	22	14	2	326	....	3

CENTRALIA DISTRICT.—STATISTICIAN'S REPORT.

NAME OF CHARGE.	NAME OF PASTOR	SUNDAY SCHOOLS				EPWORTH LEAGUE		CHURCH PROPERTY										MISCELLANEOUS		
		Number of Sunday Schools	Officers and Teachers	Total Enrollment in all Departments	Average Attendance	Senior Members	Junior Members	Church Buildings	Estimated Value of Land and Buildings	Parsonages	Estimated Value of Land and Buildings	Value of Other Properties, Endowments, Bonds, Etc.	Paid for Building and Improvements	Paid on Old Indebtedness on Property	Present Indebtedness on Property	Current Expenses, Not Including Ministerial Support	Local Preachers	Subscribers to the Advocates	Amount Contributed by Ladies' Aid Society
Alma	J. T. Clower	3	30	250	145			4	$8000	1	$800		$150		$50	$170		6	$355
Altamont	Laurence Smith	1	21	331	184	50	28	1	25000	1	8000					883		12	202
Ashley	G. S. Hammons	1	18	189	90	24	18	1	12000	1	1600		200		1700	275		12	321
Avena	Maud Conde	4	35	150	120	45		4	2500	1	500		77			75		2	85
Beaucoup	J. L. Kapp	3	39	256	141	30		3	5000	1	2000					75			138
Beaver Creek	C. C. Mays	4	40	483	240			5	12000	1	4000		2300				2	16	355
Beckemeyer	Roscoe Hollis	1	13	100	70	10		1	2000										
Beecher City	Glenn F. Sharp	4	30	167				4	4000	1	800		100					1	
Brownstown	H. N. Wills	1	20	309	133	22	35	1	20000	1	2500		850			215		17	850
Carlyle	E. G. Wininger	1	15	130	90	30		1	12500	1	2500		650			185		3	
Centralia: Central City	M. L. Watson	3	33	216	106	25		3	5000	1	5000			$114	100	225		3	212
First	W. M. Brown	1	45	685	387	56		1	60000	1	25000		360	3000	10500	2500		17	1800
Second	J. E. McCracken	2	30	407	157	40		1	2700	1	3000		35	100	450	218		7	271
Centenary	A. D. Hawley	1	5	25	15			1	2000										
Coffeen	Roscoe Hollis	1	15	120	75	15		1	4000	1	3000						1		
Donnellson	S. F. Clarkson	1	16	130	90			1	2500	1	1200					90		1	
Effingham	J. E. Shafer	1	24	453	350	60	20	1	50000	1	3500		75			650		18	475
Farina	Thos. E. Harper	3	27	225	110	75		3	13000	1	1200		150	50		425		20	250
Fillmore	J. C. Rapp	1	15	88	55			1	2000	1	200					116		2	
Greenville	L. W. Porter	1	24	380	256	71		1	20000	1	6000		665			800	2	20	498
Hagerstown	W. G. Wigham	2	9	90	70			2	3000	1	1500					100		6	
Herrick	C. C. Dowdy	2	27	270	100	21		2	32500	1	2500		5786		7500	130		4	1410
Huey	Maynard Ragland	3	32	184				3	5000	1	600					150	1	2	200
Irvington	J. W. Gammons	4	35	225	200	88		4	15000	1	1500		150			250		5	300
Kinmundy	W. D. Simmons	1	24	225	150	56	27	1	20000	1	3000			350	1000	183	1	19	400
Litchfield	J. W. Webster	2	40	409	255	20	35	2	16000	1	8000		1432			425		8	1187
Mason	C. J. Streubing	4	37	457	240			4	7000	1	1500		535				2	5	
Moccasin	C. C. Yeck	5	57	443	250	32		6	9000	1	2000		625			225		9	168

CENTRALIA DISTRICT.—Continued.—STATISTICIAN'S REPORT.

NAME OF CHARGE.	NAME OF PASTOR.	MINISTERIAL SUPPORT.											CHURCH MEMBERSHIP								
		Pastor.			District Super'ents.		Bishops.		Conference Claimants.		Total Paid for Ministerial Support	Total Deficiency	Baptisms.		Preparatory.		Full Membership				
		Total Claim, Including House Rent	Total Paid, Including House Rent	Rental Value of Parsonage	Claim	Paid	Claim	Paid	Claim	Paid			Children Baptized	Adults Baptized	Received During Year	Now on Roll	Rec'd from P. M. or on Prof. Faith	Received by Transfer	Full Members on Roll	Non-Resident Members	Deaths During Year
Mulberry Grove	A. W. Hendrix	1000	1000	.....	80	86	25	25	120	108	1213	12	12	11	....	8	28	4	216	52	4
Nashville	R. R. Howe	1400	1400	200	96	96	24	10	96	29	1535	81	3	4	11	....	11	3	171	....	1
New Baden and Okawville	W. C. Bruce	1460	1400	.....	112	112	28	12	168	128	1652	56	8	....	9	20	2	6	126	27	2
Odin and Sandoval	S. Albrecht	1100	850	100	80	60	20	15	120	96	1015	305	13	....	13	19	.....	.....	127	6	....
Panama	W. L. McDiarmid	1800	1140	200	144	72	32	10	192	.....	1212	956	9	7	23	39	13	.....	61	20	1
Pocahontas	W. E. Shafer	1440	1440	240	96	96	24	24	144	144	1704	.....	4	5	7	10	6	2	182	....	1
Ramsey	W. L. Rhein	1200	1200	200	80	80	20	20	120	120	1320	.....	1	2	2	1	3	2	161	....	....
St. Elmo	A. A. Hagler	1900	1900	300	128	128	32	32	192	192	2252	.....	12	20	26	4	30	9	276	22	7
Salem	J. D. Shaddrick	2500	2500	500	160	160	50	50	240	200	2910	40	2	11	62	43	19	44	402	30	3
Shattuc	Fred Mery	900	900	.....	72	72	18	18	108	108	1098	.....	2	11	20	8	20	.....	228	12	....
Shobonier	Eugene Fox	1200	1200	100	88	88	22	10	132	25	1323	109	10	15	35	....	.....	.....	221	10	1
Sorento	P. O. Anderson	1350	1350	150	96	96	24	24	144	.....	1460	144	15	20	....	....	23	21	264	....	2
Trenton	F. C. Brown	1500	1500	300	96	96	24	24	144	144	1764	.....	1	....	....	....	2	1	143	....	2
Vandalia	J. R. Slaten	2100	2300	300	144	144	36	36	216	216	2696	.....	9	30	32	9	41	23	482	75	10
Vernon	C. H. Carlton	1200	1182	100	88	88	22	21	132	110	1399	43	....	17	12	2	17	2	276	69	5
Walnut Hill	C. Atchison	.....	220	.....	.....	5	.....	.....	.....	8	233	.....	2	....	....	6	.....	1	50	....	1
Watson	C. M. Miller	690	730	60	50	50	12	12	72	18	810	14	1	20	20	2	20	.....	154	20	3
Total	.....	$59896	$58822	$5905	$4135	$3692	$1092	$935	$6141	$4363	$68282	$3322	234	530	727	312	787	288	10301	751	116

CENTRALIA DISTRICT.—Continued.—STATISTICIAN'S REPORT.

NAME OF CHARGE.	NAME OF PASTOR	SUNDAY SCHOOLS				EPWORTH LEAGUE		CHURCH PROPERTY									MISCELLANEOUS		
		Number of Sunday Schools	Officers and Teachers	Total Enrollment in all Departments	Average Attendance	Senior Members	Junior Members	Church Buildings	Estimated Value of Land and Buildings	Parsonages	Estimated Value of Land and Buildings	Value of Other Properties, Endowments, Bonds, Etc.	Paid for Building and Improvements	Paid on Old Indebtedness on Property	Present Indebtedness on Property	Current Expenses, Not Including Ministerial Support	Local Preachers	Subscribers to the Advocates	Amount Contributed by Ladies' Aid Society
Mulberry Grove	A. W. Hendrix	3	36	263	146	40		3	10000	1	2000		503			263		2	182
Nashville	R. R. Howe	1	17	156	70	32		1	6000	1	1800		100			200		3	600
New Baden and Okawville	W. C. Bruce	2	24	208	118	31		2	22000					1000	8500	341		22	979
Odin and Sandoval	S. Albrecht	2	23	187	105			2	5500	1	1000		155			245	1	6	476
Panama	W. L. McDiarmid	1	15	150	110	30		1	2500	1	1000				150	150	1	2	225
Pocahontas	W. E. Shafer	1	24	248	130	30		1	15000	1	3000		485			320	1	6	675
Ramsey	W. L. Rhein	1	20	241	98	20		1	4500	1	1800					160	1	2	307
St. Elmo	A. A. Hagler	1	24	336	160	50	28	1	25000	1	5000		7204		3575	335	2	16	475
Salem	J. D. Shaddrick	1	40	380	220	17		1	75000	1	6000		1000	1000	2300	650			1400
Shattuc	Fred Mery	2	20	208	90	26		2	6000				352			165	1	4	53
Shobonier	Eugene Fox	4	40	296	150			4	6000	1	1000		200	50		150			50
Sorento	P. O. Anderson	3	33	442	212	30		3	8200	1	2000		549			250		2	
Trenton	F. C. Brown	1	20	177	78	43		1	8000	1	5500		125	200		125		13	690
Vandalia	J. R. Slaten	1	38	471	325	75	50	1	47000	1	4000		2200			1500	1	48	1500
Vernon	C. H. Carlton	3	40	340	120			4	8000	2	3000		75			225		6	
Walnut Hill	C. Atchison	1	7	55	35			3	4000	1	1000		70			20	1	1	
Watson	C. M. Miller	3	29	250	100	17		3	3000	1	1000		100			75	1	5	100
Total		93	1206	11805	6346	1205	241	96	$616600	42	$130500		$26838	$5864	$35825	$13539	19	354	$16989

EAST ST. LOUIS DISTRICT.—STATISTICIAN'S REPORT.

NAME OF CHARGE.	NAME OF PASTOR.	MINISTERIAL SUPPORT. Pastor. Total Claim, Including House Rent	Pastor. Total Paid, Including House Rent	Pastor. Rental Value of Parsonage	District Super'ents. Claim	District Super'ents. Paid	Bishops. Claim	Bishops. Paid	Conference Claimants. Claim	Conference Claimants. Paid	Total Paid for Ministerial Support	Total Deficiency	CHURCH MEMBERSHIP. Baptisms. Children Baptized	Baptisms. Adults Baptized	Preparatory. Received During Year	Preparatory. Now on Roll	Full Membership. Rec'd from P. M. or on Prof. Faith	Full Membership. Received by Transfer	Full Membership. Full Members on Roll	Full Membership. Non-Resident Members	Deaths During Year
Alton: First	C. D. Shumard	$3000	$3000	$500	$200	$200	$57	$57	$360	$300	$3557		5	8	31	3	31	15	533	43	8
Main Street	Theodore Cates	2300	2300	500			54	54	216	216	2214		10	15	17		17	15	477	15	7
Batchtown	J. T. Bryant	585	598	60	41	32	12		63	10	640	$61	2		1	2	2	3	100	40	7
Belleville: Epworth	L. E. Page	1300	1052	200	88	44	24		132		1096	292	6	2	8	8			89		1
First	A. R. Ransom	3000	3000	500	200	200	56	56	300	250	3506	50	10	1	4	25	4	3	352	50	2
Bethalto	J. B. Zimmerman	300	300		24	24	7	7	36	36	367								42		
Brighton	L. R. Mauk	950	950	150	64	64	18	18	96	96	1128		2	2	5		5		166	20	1
Bunker Hill	H. Y. Slaton	738	609	138	48	44	14		72		653	218	1	3		4	3		42	25	
Caseyville	H. E. Brown	600	600		48	48	12	12	72	72	732		3	10	6	10	4		63	15	3
Collinsville	W. H. Poole	2600	2600	500	168	168	42	42	252	210	3020	42	30	4	30		55	5	400	25	
Dorchester	W. I. Gates	1167	1167	167	80	80	22	22	120	120	1389		9			3			120		
East Alton	Greenlee Calvert	1350	1350	300	84	84	25	25	126	70	1529	56			22		22	4	151		1
East St. Louis: Alta Sita	E. E. Montgomery	2200	2200	400	144	144	40	40	216	216	2600		6	10	19	3	19	5	181	6	1
Bond Avenue	E. F. Williams	1900	1900	300	104	104	30	30	156	156	2190		24	4	24	24	3	5	130	45	
First	J. H. Cudlipp	5420	5420	720	376	288	115	81	564	432	6221	254	15	42	65	15	73	68	1345	99	11
St. Paul	R. M. Peters	3350	3350	600	220	220	62	62	330	330	3962		37	9	27	20	40	45	354	23	2
Settlement	J. W. Walker	300	300		24	24	6	6	36	36	366		16	3	14	3	14	7	45	15	1
Signal Hill	J. B. Cummins	2000	2000	500	120	120	34	34	180	140	2294	40	2	4	4		4		124		
State Street	T. C. Stokes	2250	2250	350	152	152	43	43	228	228	2673		21	26	26	1	43	18	234	17	
Edwardsville	M. C. Foltz	3500	3500	500	240	240	67	67	360	360	4167		12	6	12		12	16	500	50	4
Elsah	W. B. Cooper	1400	1131	100	112	95	29	22	156	122	1394	202	2	1			1	2	247	100	1
Freeburg and New Athens	V. N. Gould	1400	1400	200	96	77	27	23	144	9	1489	178	6	5	8		8	15	106		3
Gillespie	Marion Jackson	1680	1680	480	96	96	27	27	144	144	1947		20	18	47		49	25	412		3
Godfrey	F. M. Hedger	1020	1020	120	72	72	21	21	108	108	1221		7	2			15	2	75		1
Grafton	J. F. Glotfelty	1450	1433	150	104	99	29	23	156	120	1675	54	9	1	1		1		417	32	3
Granite City: Dewey Avenue	H. M. Fish	1360	1360	360	80	80	22	22	120	120	1582		6	1	2	3	1	2	152	92	2
Niedringhaus	Robert Morris	3900	3900	900	240	240	67	67	360	360	4567		21	7	24	32	14	36	705		2
East Granite	S. P. Zavicor		662								662		1	1		24			54		

EAST ST. LOUIS DISTRICT.—STATISTICIAN'S REPORT.

NAME OF CHARGE.	NAME OF PASTOR	SUNDAY SCHOOLS				EPWORTH LEAGUE		CHURCH PROPERTY										MISCELLANEOUS		
		Number of Sunday Schools	Officers and Teachers	Total Enrollment in all Departments	Average Attendance	Senior Members	Junior Members	Church Buildings	Estimated Value of Land and Buildings	Parsonages	Estimated Value of Land and Buildings	Value of Other Properties, Endowments, Bonds, Etc.	Paid for Building and Improvements	Paid on Old Indebtedness on Property	Present Indebtedness on Property	Current Expenses, Not Including Ministerial Support	Local Preachers	Subscribers to the Advocates	Amount Contributed by Ladies' Aid Society
Alton: First	C. D. Shumard	1	47	576	234	35		1	$60000	1	$5000		$230	$2300	$16000	$1466	1	22	$1571
Main Street	Theodore Cates	1	25	437	262	45	30	1	60000	1	6500			7450	2755	975		8	1200
Batchtown	J. T. Bryant	3	23	153	95			3	3500	1	1000			5	156	115		2	85
Belleville: Epworth	L. E. Page	1	17	300	150	13		1	2 0000	1	2500		109	900	6300	887	1		700
First	A. R. Ransom	1	37	402	200	66	20	1	25000	1	7000	1000	1887			769		22	1349
Bethalto	J. B. Zimmerman	1	10	90	50			1	8000	1	2500		315						315
Brighton	L. R. Mauk	1	18	148	82	20		1	10 000	1	1600			75		125		5	72
Bunker Hill	H. Y. Slaton	1	8	47	32			1	7000	1	2000		30			65		1	279
Caseyville	H. E. Brown					33	60	1	6000									4	75
Collinsville	W. H. Poole	1	30	400	250	45	35	1	40000	1	6000		500	200	950	1200	2	32	1178
Dorchester	W. I. Gates	1	18	147	60	30		1	6000							100		10	125
East Alton	Greenlee Calvert	1	16	266	131	22		1	3700	1	5000					180		6	
East St. Louis: Alta Sita	E. E. Montgomery	1	30	285	210	30	40	1	10000	1	4000			700	300		6	6	811
Bond Avenue	E. F. Williams	1	17	252	167			1	21000	1	4000	3500	49	2806	4000	171	1	22	1681
First	J. H. Cudlipp	1	50	924	407	95		1	75000	1	7500		850			4900	1	45	175
St. Paul	R. M. Peters	1	41	455	250	30		1	16000	1	6500		9000		4000	1500	3	10	2000
Settlement	J. W. Walker	1	22	320	125	16											1	3	
Signal Hill	J. B. Cummins	1	16	168	108	52	24	1	9000	1	6000			2000	1500	182		2	653
State Street	T. C. Stokes	1	24	363	215	26	35	1	40000	1	3500		10800		13700	400	1	6	1258
Edwardsville	M. C. Foltz	1	33	525	306	20	25	1	125000	1	5000			8000	19000	2000	1	25	2500
Elsah	W. B. Cooper	4	50	341	110	37	1	3	13500	1	2200					250	2		
Freeburg and New Athens	V. N. Gould	2	20	195	110			3	10000	1	3000		450	250		100		5	
Gillespie	Marion Jackson	1	44	744	350	45	30	1	12300	1	4000					690		5	124
Godfrey	F. M. Hedger	1	14	116	60	35		1	7000	1	3500		2216			143		9	296
Grafton	J. F. Glotfelty	3	34	336	175			5	10000	1	1200		80			250			
Granite City: Dewey Avenue	H. M. Fish	1	22	254	117	46	31	1	6000	1	5000		206	156	800	316		2	246
Niedringhaus	Robert Morris	1	50	714	403	75	36	1	52000	1	8000			601	4600	2200	1	58	696
East Granite	S. P. Zavicor	1	16	225	175	35	40	1	3500				2123			63			

EAST ST. LOUIS DISTRICT.—Continued.—STATISTICIAN'S REPORT.

NAME OF CHARGE.	NAME OF PASTOR.	MINISTERIAL SUPPORT.											CHURCH MEMBERSHIP								
		Pastor.			District Super'ents.		Bishops.		Conference Claimants.		Total Paid for Ministerial Support	Total Deficiency	Baptisms.		Preparatory.		Full Membership				
		Total Claim, Including House Rent	Total Paid, Including House Rent	Rental Value of Parsonage	Claim	Paid	Claim	Paid	Claim	Paid			Children Baptized	Adults Baptized	Received During Year	Now on Roll	Rec'd from P. M. or on Prof. Faith	Received by Transfer	Full Members on Roll	Non-Resident Members	Deaths During Year
Hamburg	J. P. Tucker	1300	1300	100	96	96	28	28	144	144	1540	.....	8	5	....	....	19	.....	234	....	3
Hartford	Ray Bass	600	700	.....	48	48	15	15	72	72	835	.....	2	4	....	....	6	10	49	....	....
Jerseyville	O. B. Kensey	2100	2100	300	144	144	40	11	216	50	2305	195	6	2	9	10	12	9	309	26	7
Kane	C. J. Harms	1200	1200	200	80	80	22	22	120	120	1422	.....	....	18	18	....	18	16	150	68	3
Lebanon	C. R. Yost	1800	1800	400	112	112	35	35	168	168	2115	.....	6	5	5	2	9	11	235	5	3
Livingston	H. L. Metcalf	600	600	.....	48	48	14	14	60	60	722	.....	3	9	....	5	19	3	47	....	....
Madison	O. R. Spreckelmeyer	800	800	.....	64	64	18	18	96	96	978	.....	1	14	13	3	16	4	116	6	....
Marissa	C. W. Hall	1800	1800	200	128	128	36	36	192	192	2156	.....	5	3	5	....	6	.....	212	....	....
Medora and Piasa	T. H. Roddey	1950	1950	200	140	140	39	39	210	210	2339	.....	1	4	8	4	5	9	244	49	2
Mt. Olive and Benld	T. W. Crawlley	1650	1650	200	116	112	32	31	168	168	1961	5	9	2	3	....	8	7	76	....	1
O'Fallon	F. E. Harris	1240	1240	240	80	80	22	22	120	120	1462	.....	13	3	17	13	19	.....	144	11	....
St. Jacob	F. C. Stelzreide	600	600	.....	48	48	14	14	72	72	734	.....	8	1	11	6	11	.....	65	15	1
Shipman and Plainview	D. W. Hussong	1450	1440	300	92	92	26	20	138	125	1677	29	2	8	12	2	15	5	200	50	2
Staunton	L. G. Beers	1750	1950	250	120	120	34	34	150	150	2254	.....	7	2	6	....	6	3	191	11	1
Tilden	O. R. Buess	1400	1302	200	96	72	27	.....	144	.....	1374	293	1	....	....	....	15	2	202	28	2
Troy	D. R. Fleming	600	600	120	48	48	13	.....	72	46	694	39	3	....	....	....	1	.....	100	21	2
Venice	C. K. Brennan	500	500	.....	40	40	11	3	60	18	561	50	2	....	....	....	....	2	103	76	....
Waterloo and Glen Carbon	B. E. Wahl	500	481	.....	40	40	10	10	25	.....	531	44	3	3	....	....	4	.....	52	6	1
Wood River and Wanda	C. H. Spragg	1920	1920	420	120	120	45	45	180	180	2265	.....	10	3	16	15	5	18	226	30	....
Total	.....	$74780	$74975	$11825	$5029	$4815	$1443	$1238	$1510	$6252	$86766	$2101	372	271	510	240	634	390	10565	1114	89

EAST ST. LOUIS DISTRICT.—Continued.—STATISTICIAN'S REPORT.

NAME OF CHARGE.	NAME OF PASTOR	SUNDAY SCHOOLS				EPWORTH LEAGUE		CHURCH PROPERTY										MISCELLANEOUS		
		Number of Sunday Schools	Officers and Teachers	Total Enrollment in all Departments	Average Attendance	Senior Members	Junior Members	Church Buildings	Estimated Value of Land and Buildings	Parsonages	Estimated Value of Land and Buildings	Value of Other Properties, Endowments, Bonds, Etc.	Paid for Building and Improvements	Paid on Old Indebtedness on Property	Present Indebtedness on Property	Current Expenses, Not Including Ministerial Support	Local Preachers	Subscribers to the Advocates	Amount Contributed by Ladies' Aid Society
Hamburg	J. P. Tucker	3	36	239	156			3	10500	1	2500					286	1	3	
Hartford	Ray Bass	1	10	60	40			1	2500					300		100		1	530
Jerseyville	O. B. Kensey	1	26	340	190	35		1	50000	1	4500		50	2000	16000	750		14	850
Kane	C. J. Harms	1	20	190	90	38		1	6000	1	2500		750			270		6	50
Lebanon	C. R. Yost	1	32	380	165	50		1	20000	1	5000	3000	4200	120	1400	320	4	20	2100
Livingston	H. L. Metcalf	1	9	138	55		49	1	3725				3725			300		1	600
Madison	O. R. Spreckelmeyer	1	15	237	106	55	25	1	12000						950	25		4	839
Marissa	C. W. Hall	1	25	186	108			1	10000	1	2000		27			356	1	24	
Medora and Piasa	T. H. Roddey	3	42	364	198			3	14000	2	5500		250	900	975		1	26	601
Mt. Olive and Benld	T. W. Crawlley	2	26	300	150	20		2	2750	1	2000					255		17	286
O'Fallon	F. E. Harris	1	16	198	133	25	20	1	6000	1	2500		1800			250		7	1143
St. Jacob	F. C. Stelzreide	1	13	165	70			1	3000				250			100		4	225
Shipman and Plainview	D. W. Hussong	2	22	185	135	30		3	11500	2	4500		110			396		7	237
Staunton	L. G. Beers	1	25	381	170	38	30	1	5000	1	4000		500	200		256		12	273
Tilden	O. R. Buess	1	20	225	110			1	5500	1	3000					175		2	200
Troy	D. R. Fleming	2	22	102	60			2	8500	1	1500					200	1		225
Venice	C. K. Brennan	1	14	150	78			1	9000				239			120			100
Waterloo and Glen Carbon	B. E. Wahl	2	19	106	65	14		2	6000	1	1000					74			75
Wood River and Wanda	C. H. Spragg	2	39	300	198	25		2	8300	1	4500		172	626	2115	570		13	
Total		63	1163	12970	7145	1140	511	66	$853775	40	$147600	$7500	$41217	$29538	$120296	$23826	29	371	$25733

MT. CARMEL DISTRICT.—STATISTICIAN'S REPORT.

NAME OF CHARGE.	NAME OF PASTOR.	MINISTERIAL SUPPORT. Pastor. Total Claim, Including House Rent	Total Paid, Including House Rent	Rental Value of Parsonage	District Super'ents. Claim	Paid	Bishops. Claim	Paid	Conference Claimants. Claim	Paid	Total Paid for Ministerial Support	Total Deficiency	CHURCH MEMBERSHIP. Baptisms. Children Baptized	Adults Baptized	Preparatory. Received During Year	Now on Roll	Full Membership. Rec'd from P. M. or on Prof. Faith	Received by Transfer	Full Members on Roll	Non-Resident Members	Deaths During Year
Albion	T. B. McClain	$2100	$2100	$200	$133	$133	$47	$47	$228	$228	$2508		20	20			40	2	450	50	5
Benton	W. I. Terhune	3600	3600	600	210	210	60	60	360	360	4230		8	9	12		12	11	530	27	3
Bellmont	G. C. Struebing	1700	1500	200	105	91	30		180		1591	$424	14	3	17		17	3	264		4
Big Prairie	W. T. Morris	1000	1000		70	70	25	25	120	120	1215								50		1
Browns	G. W. Dame	1350	1350	150	84	84	24	24	144	144	1602		7	6	6	1	6		255	4	
Carrier Mills	N. C. Henderson	2040	2040	240	126	126	40	40	216	216	2422			13	23	12	21	2	213	35	3
Carmi	Eli Crouse	3020	3020	300	190	190	61	61	326	326	3597		5	29	47	5	44	8	352	9	2
Christopher	O. F. Culver	1956	1956	240	120	120	34	20	205	30	2126	189	5	6	20	15	8	9	218	15	1
Crossville	C. M. Prince	1725	1725	125	112	112	32	32	192	154	2023	38	5	15	12	3	10	8	320		5
Dahlgren	T. J. Wilson	1175	1038	120	73	55	21	5	147	60	1158	258	1	3	9		9		258	68	1
Eldorado: Beulah Heights	Mayo Bowles	1280	1052	180	77	59	22		132		1111	400						6	160		1
First	O. B. Allen	3200	3200	600	182	182	52	52	312	312	3746		7	9	14	12	10	12	620	20	4
Wesley	J. F. Brown	500	400		35	35	10	3	60	7	445	160							85		2
Enfield	J. A. Kerr	1325	1145	100	85	85	24		147		1230	351		11	15	4	11		301	20	1
Equality and Shawneetown	G. A. Phelps	2200	1888	200	140	133	40		240		2021	599			13	13		6	225	75	6
Galatia	W. E. Bush	1680	1680	180	105	105	33	33	180	109	1927	71		24	24	10	26	10	233	26	3
Grayville	H. W. Smoot	2200	2200	200	140	140	40	40	240	240	2620		6	21	21		21	2	279	41	3
Harrisburg: Dorris Heights	C. M. Mickley	416	300		28	21	8		50		321	181	2	10			4	4	63		
First	W. H. Whitlock	3600	3600	600	210	210	60	60	360	360	4230		4	112	146	63	73	32	939	67	3
Ina	R. H. Phillips	1222	992	72	80	63	23	8	138	10	1073	390		2	3	1	3		220		
Logan	Barney A. Bain	1065	631	80	70	38	19		118		669	603		14	14	14	1		105	35	3
Macedonia	Albert L. Johnson	875	750	75	56	57	16	10	96	103	920	123			4	4			200	80	6
Maunie	R. O. Clements	1300	1300	100	84	84	24	24	144	144	1552								134	16	
McLeansboro	W. D. Richardson	2400	2400	400	140	126	40	10	240	20	2556	264	4	2	2	3	10	20	450	20	5
McLeansboro Circuit	Frank Staley	725	538		50		14		87		538	338			4	3			225	66	2
Mill Shoals	L. F. Vise	1300	1158	100	84	80	24	18	144	102	1358	194		3	3	11	6		262		3
Mt. Carmel	F. O. Wilson	3500	3500	500	210	210	70	70	360	360	4140		7	14	24	15	21	18	925	20	8
Mt. Vernon: Epworth	S. A. Matthews	2100	2100	300	126	126	36	36	179	179	2441		6	11	13	2	11	5	213	92	

MT. CARMEL DISTRICT.—STATISTICIAN'S REPORT.

NAME OF CHARGE.	NAME OF PASTOR	SUNDAY SCHOOLS				EPWORTH LEAGUE		CHURCH PROPERTY											MISCELLANEOUS		
		Number of Sunday Schools	Officers and Teachers	Total Enrollment in all Departments	Average Attendance	Senior Members	Junior Members	Church Buildings	Estimated Value of Land and Buildings	Parsonages	Estimated Value of Land and Buildings	Value of Other Properties, Endowments, Bonds, Etc.	Paid for Building and Improvements	Paid on Old Indebtedness on Property	Present Indebtedness on Property	Current Expenses Not Including Ministerial Support	Local Preachers	Subscribers to the Advocates	Amount Contributed by Ladies' Aid Society
Albion	T. B. McClain	2	36	500	300	35	20	2	$15000	1	$5500		800	800	$2200	$700		25	410
Benton	W. I. Terhune	1	35	585	322	30		1	10700	1	5500	1600	200	1000	5800	4500		12	873
Bellmont	G. C. Struebing	4	51	349	261			4	21000	1	1900		2650		200	781		11	
Big Prairie	W. T. Morris	1	10	60	40			1	15000	1	1000					120		8	
Browns	G. W. Dame	3	54	378	219			3	6900	2	3300		197			237		7	
Carrier Mills	N. C. Henderson	1	19	367	172			1	35000				7554		15000	290	1	1	1321
Carmi	Eli Crouse	2	26	311	216	43	40	2	35000	2	5700		346	434	1366	325		25	
Christopher	O. F. Culver	1	24	285	134	43	60	1	8000	1	2500		350		300	591	1	7	415
Crossville	C. M. Prince	4	39	315	220	30		5	14000	1	1500		8360			175	1	8	500
Dahlgren	T. J. Wilson	4	23	268	204	45		4	7500	1	2000	1000				145		5	207
Eldorado: Beulah Heights	Mayo Bowles	2	20	155	100			2	6000					190	250	85		2	310
First	O. B. Allen	1	38	769	418	55	65	1	35000	1	10000		81	620	500	1200	1	20	718
Wesley	J. F. Brown	1	5	65	45			1	5000				39						
Enfield	J. A. Kerr	4	36	350	250	110		4	28000	1	3000					300		12	
Equality and Shawneetown	G. A. Phelps	3	35	300	200			3	8000	2	5000		400	200	400	450		8	
Galatia	W. E. Bush	2	22	335	175	39		2	15000	1	3500		325			335		15	235
Grayville	H. W. Smoot	2	33	389	157	28	20	2	25000	1	2000	500	150			250		17	297
Harrisburg: Dorris Heights	C. M. Mickley	1																	
First	W. H. Whitlock	1	48	706	428	104	65	1	22000	1	10000	18000		4270	8000	1193	2	48	2752
Ina	R. H. Phillips	4	15	160	80			6	12000	1	600					200		5	
Logan	Barney A. Bain	2	18	120	80	20		3	6000				50			50		2	
Macedonia	Albert L. Johnson	3	21	150	50			4	13000	1	1400		50			196		3	100
Maunie	R. O. Clements	3	25	225	48	15		4	20000	1	1500		300			150			
McLeansboro	W. D. Richardson	1	22	300	125	50		1	27000	1	7000		900			675		20	200
McLeansboro Circuit	Frank Staley	3	24	175	125			6	6000					300		30	1		
Mill Shoals	L. F. Vise	4	32	212	145	42		5	5000	1	1000		150			200	1	7	20
Mt. Carmel	F. O. Wilson	2	63	969	510	75	60	2	75000	1	6000	10000			3000	180		55	1000
Mt. Vernon: Epworth	S. A. Matthews	3	46	400	225	35		3	18000	1	3000			450		384		5	125

MT. CARMEL DISTRICT.—Continued.—STATISTICIAN'S REPORT.

NAME OF CHARGE.	NAME OF PASTOR.	MINISTERIAL SUPPORT.											CHURCH MEMBERSHIP								
		Pastor.			District Super'ents.		Bishops.		Conference Claimants.		Total Paid for Ministerial Support	Total Deficiency	Baptisms.		Preparatory.		Full Membership				
		Total Claim, Including House Rent	Total Paid, Including House Rent	Rental Value of Parsonage	Claim	Paid	Claim	Paid	Claim	Paid			Children Baptized	Adults Baptized	Received During Year	Now on Roll	Rec'd from P. M. or on Prof. Faith	Received by Transfer	Full Members on Roll	Non-Resident Members	Deaths During Year
Mt. Vernon:																					
First	O. L. Markman	3500	3500	500	210	210	75	75	400	400	4185		4	15	39	31	24	27	929	35	9
Wesley	Earl C. Phillips	1850	1850	300	108	108	31	31	186	186	2175		4	34	36		36	20	357		5
Mt. Vernon Circuit	Z. W. Story	1400	1440	300	77	77	22		132	129	1646			3	5	5	3	3	288		3
Norris City	Earl W. Barrett	1825	1825	100	120	120	34	17	207	130	2092	94		13	17	1	17	1	343		3
Omaha	D. R. Luke	1200	758	100	77	51	22		132		809	622	7	15	22	85	29	1	105	10	4
Opdyke	W. G. Nolen	1000	1000	100	74	74	18		108		1074	126							137		
Orient	W. J. Leslie	1600	1411	200	98	91	28	3	168	25	1530	364		1	1		1	1	66	25	
Ridgway	A. A. Ferrell	1350	1350	150	84	84	27	24	120	66	1524	57	12	6	8	2	6	7	183	30	5
Sesser and Valier	J. H. Davidson	2300	2036	150	150	132	43	37	258	228	2433	318	2	95	110	11	116	7	342	37	6
Thompsonville	J. H. Sharda	1400	1700	200	105	105	30	30	180	180	2015		14	1	6	6	3	1	111	33	2
Waltonville	John E. Lamb	1400	1400	200	84	84	24		144		1484	168	4	29	37	4	37	1	225	75	1
Wayne City	J. C. Kinison	275	275	100	12	12	2		21		287	24	1	4	3		3	2	35		
West Frankfort: Central	Thos. B. Sowers	3000	3000	500	175	175	50	50	300	300	3525		11	7			29	5	227	3	4
Epworth	S. N. Fisk	600	490		42	42	12		72		532	194	3		3			5	40	20	4
First	W. A. Sharp	3000	2600	500	175	100	40	15	300	90	2805	710	39	6	6		16	16	250	50	8
Trinity	C. S. Barnett	1800	1800	300	105	105	30	30	180	100	2035	80			1			3	161	14	
Zeigler	T. A. Martin	2000	2100	560	105	105	30		180	10	2245	70	15	6	6	2	6	5	110	15	1
Total		$80054	$76698	$10062	$4926	$4620	$1448	$990	$8433	$5458	$87766	$7410	217	572	746	338	688	266	12458	1133	130

MT. CARMEL DISTRICT.—Continued.—STATISTICIAN'S REPORT.

NAME OF CHARGE.	NAME OF PASTOR	SUNDAY SCHOOLS				EPWORTH LEAGUE		CHURCH PROPERTY									MISCELLANEOUS		
		Number of Sunday Schools	Officers and Teachers	Total Enrollment in all Departments	Average Attendance	Senior Members	Junior Members	Church Buildings	Estimated Value of Land and Buildings	Parsonages	Estimated Value of Land and Buildings	Value of Other Properties, Endowments, Bonds, Etc.	Paid for Building and Improvements	Paid on Old Indebtedness on Property	Present Indebtedness on Property	Current Expenses, Not Including Ministerial Support	Local Preachers	Subscribers to the Advocates	Amount Contributed by Ladies' Aid Society
Mt. Vernon:																			
First	O. L. Markman	1	47	850	461	75	76	1	45000	1	5000		250			1850	6	33	882
Wesley	Earl C. Phillips	1	18	250	161	80		1	10000	1	3500		500			400	3	14	365
Mt. Vernon Circuit	Z. W. Story	5	35	330	250	30		5	18600	1	3800		3100	2700	2000	300	1	3	420
Norris City	Earl W. Barrett	4	59	512	255	80		4	13000	1	1500		192			250		7	375
Omaha	D. R. Luke	4	20	269	185	65		4	12000	1	2000		675	200		205	1	6	100
Opdyke	W. G. Nolen	2	22	205	120	33		2	7000	1	1000					85	1		
Orient	W. J. Leslie	2	18	168	90			2	5600	1	1200		65		350	125	1	1	250
Ridgway	A. A. Ferrell	3	22	220	160			3	10000	1	2000		600			250		2	150
Sesser and Valier	J. H. Davidson	3	34	354	235	75		3	11000	1	2500		2700		1250	365	1	15	625
Thompsonville	J. H. Sharda	2	24	138	67	36	18	2	6000	1	2000		300	200	600	300		13	657
Waltonville	John E. Lamb	3	21	253	137	50	20	3	6200	1	1500		70			125		15	
Wayne City	J. C. Kinison	1	8	60	35			1	3000	1	1500		200			50	1	4	50
West Frankfort: Central	Thos. B. Sowers	1	22	392	186	25	75	1	11000	1	1000		150	550	5450	1100		9	482
Epworth	S. N. Fisk	1	11	113	75			1	3000				2000		1000	75		2	
First	W. A. Sharp	1	28	493	285	20		1	40000	1	12000		35000		15000	300	1	3	1500
Trinity	C. S. Barnett	1	25	312	170	46	50	1	10000	1	2500		75	453	2000	502	2	9	180
Zeigler	T. A. Martin	1	16	200	90			1	8250	1	9000		81	270	3100	109	1		203
Total		101	1254	14317	8309	1414	569	110	$810050	41	$137900	$31100	$68860	$12137	$119966	$21661	27	464	$16722

OLNEY DISTRICT.—STATISTICIAN'S REPORT.

NAME OF CHARGE.	NAME OF PASTOR.	MINISTERIAL SUPPORT. Pastor. Total Claim, Including House Rent	Pastor. Total Paid, Including House Rent	Pastor. Rental Value of Parsonage	District Sup'ents. Claim	District Sup'ents. Paid	Bishops. Claim	Bishops. Paid	Conference Claimants. Claim	Conference Claimants. Paid	Total Paid for Ministerial Support	Total Deficiency	CHURCH MEMBERSHIP. Baptisms. Children Baptized	Baptisms. Adults Baptized	Preparatory. Received During Year	Preparatory. Now on Roll	Full Membership. Rec'd from P. M. or on Prof. Faith	Full Membership. Received by Transfer	Full Membership. Full Members on Roll	Non-Resident Members	Deaths During Year
Allendale	O. H. Young	$1350	$1350	$150	$96	$96	$24	$24	$144	$144	$1614	.....	4	12	10	2	16	3	285	....	1
Bone Gap	Henry Heyer	1350	1350	150	96	96	27	27	144	144	1617	.....	8	9	8	....	18	2	255	75	2
Bridgeport and Zion	J. N. Adams	2400	2500	400	160	160	40	40	240	240	2940	.....	5	6	6	6	8	5	560	30	6
Calhoun	E. L. Lawler	1350	1350	150	96	96	26	26	144	120	1592	$24	11	38	38	2	38	16	335	....	5
Chauncey	W. C. Kennedy	760	372	60	60	30	15	.....	91	.....	402	524	....	....	....	....	....	....	151	22	....
Cisne and Rinard	C. W. Smith	1350	1274	150	96	90	27	22	144	135	1521	96	....	....	2	....	2	2	229	....	2
Claremont	C. R. Wise	1100	1100	100	80	80	20	.....	120	.....	1180	140	1	11	11	..	11	....	274	28	....
Clay City and Patterson	J. N. Presley	1350	1350	150	96	96	24	24	144	144	1614	....	....	....	....	....	....	2	275	8	4
Dietrich	J. L. Miller	1300	1300	100	96	96	24	10	144	32	1438	131	12	53	57	4	57	5	293	50	3
Fairfield Circuit	H. C. Ingram	1493	1319	150	96	92	24	10	140	25	1446	311	....	13	15	2	13	....	263	50	7
Fairfield: First	W. J. Fahnestock	2600	2600	400	176	176	52	52	216	246	3074	....	3	46	24	....	24	37	501	27	2
Flat Rock	Samuel Thero	2000	2000	300	136	136	34	34	204	204	2374	....	1	4	3	....	3	....	228	....	3
Flora	J. B. Johnson	2900	2900	500	192	192	50	50	288	288	2430	.....	16	16	24	....	24	21	500	70	15
Friendsville and Mt. Carmel	J. E. Cisna	760	640	60	56	58	14	8	84	32	858	176	....	15	16	1	15	18	247	....	3
Geff	N. A. Sanders	1150	1104	150	80	70	23	20	120	28	1222	151	8	23	23	1	30	2	136	81	1
Golden Gate	W. C. Brumitt	1000	870	100	72	62	18	8	108	15	955	213	....	13	6	....	6	....	185	....	....
Hutsonville	H. B. Shoaff	1700	2000	200	120	130	34	34	180	180	2344	....	....	2	2	....	2	2	424	....	2
Iuka	Edwin Leinder	1080	886	80	80	54	20	.....	120	8	948	226	2	....	....	2	8	1	152	35	1
Johnsonville	W. C. Blankenship	800	596	100	56	48	14	4	84	11	659	295	....	2	....	....	2	....	161	17	6
Lawrenceville	Ressho Robertson	3500	3500	500	240	240	66	60	360	360	4160	.....	9	4	5	16	5	28	725	48	6
Louisville	J. W. Tucker	1350	1350	150	96	96	28	28	144	144	1468	.....	1	10	10	3	10	4	236	16	2
Mt. Erie	Chas. Johnson	1000	1000	100	72	72	18	12	108	103	1187	111	2	35	37	1	37	5	216	140	6
Newton	L. A. Magill	2100	2100	300	144	144	36	36	216	216	2496	.....	5	6	11	....	6	8	299	21	4
Noble	E. H. Cisna	1350	1350	150	96	96	28	28	144	144	1618	.....	....	7	11	10	27	1	427	47	4
Oblong: Central	S. D. Berst	2500	2500	400	168	168	53	.....	252	.....	2668	305	6	16	16	47	25	9	361	29	3
Oblong Circuit	G. H. Hall	1700	1700	200	120	120	54	54	180	180	2034	.....	1	23	28	4	....	....	541	10	9
Olney	W. E. Bennett	3100	3100	400	216	216	54	54	324	324	3698	.....	14	46	....	....	46	29	714	....	9
Palestine Circuit	G. W. Miller	1200	1200	150	96	96	.....	.....	.....	.....	1296	133	....	....	....	....	....	....	250	4	....

OLNEY DISTRICT.—STATISTICIAN'S REPORT.

NAME OF CHARGE.	NAME OF PASTOR	SUNDAY SCHOOLS				EPWORTH LEAGUE		CHURCH PROPERTY									MISCEL-LANEOUS		
		Number of Sunday Schools	Officers and Teachers	Total Enrollment in all Departments	Average Attendance	Senior Members	Junior Members	Church Buildings	Estimated Value of Land and Buildings	Parsonages	Estimated Value of Land and Buildings	Value of Other Properties, Endowments, Bonds, Etc.	Paid for Building and Improvements	Paid on Old Indebtedness on Property	Present Indebtedness on Property	Current Expenses, Not Including Ministerial Support	Local Preachers	Subscribers to the Advocates	Amount Contributed by Ladies' Aid Society
Allendale	O. H. Young	3	39	259	185	25		3	$1000	1	$2500			$185		$245	2	4	$25
Bone Gap	Henry Heyer	1	21	186	110	35		1	5000	1	1500		$118			240	1	21	234
Bridgeport and Zion	J. N. Adams	2	40	600	360	40		2	50000	1	4000		18000		$4000	550	1	20	3000
Calhoun	E. L. Lawler	5	37	300	200	35	15	5	10000	1	1500		4000			250			50
Chauncey	W. C. Kennedy	4	37	187	100			5	6000	1	1800					150			
Cisne and Rinard	C. W Smith	2	28	211	130	40		2	25000	1	1500			150	100	200	1	10	100
Claremont	C. R. Wise	4	38	250	200			4	9000	1	2000		145			250		7	80
Clay City and Patterson	J. N. Presley	2	38	295	160	75		2	30000	1	3000					510		8	
Dietrich	J. L. Miller	4	45	345	215	35		4	6500	1	2500		235			175	2	6	100
Fairfield Circuit	H. C. Ingram	4	22	415	175	50	22	4	6000	1	2000			216		400	1	2	100
Fairfield: First	W. J. Fahnestock	1	36	500	211	50		1	80000	1	3000			4508	26491	1569	1	16	
Flat Rock	Samuel Thero	2	31	411	187	21		2	26000	1	3000		165			778		14	
Flora	J. B. Johnson	1	36	400	250	50		1	40000	1	3000		465	100		700	1	12	465
Friendsville and Mt. Carmel	J. E. Cisna	4	38	248	125			4	13000	1	1000					309		1	
Geff	N. A. Sanders	3	20	125	100	10	10	4	7000	1	2000		108			150		5	
Golden Gate	W. C. Brumitt	3	18	246	150			3	5000	1	1000					102		1	15
Hutsonville	H. B. Shoaff	4	58	500	255	150		4	45000	1	2000			1375	3400	350	1	10	
Iuka	Edwin Leinder	3	38	288	146	56		4	8200	1	600		50				1	6	80
Johnsonville	W. C. Blankenship	4	50	205	135			4	4500	1	600		165			125	1	3	87
Lawrenceville	Ressho Robertson	1	35	703	373	60		1	60000	1	10000		2685			1758		37	
Louisville	J. W. Tucker	3	45	213	175			3	21000	1	3500		50	200		200	2	6	200
Mt. Erie	Chas. Johnson	5	49	340	200	30		5	12000	1	1000		200			221		3	246
Newton	L. A. Magill	1	25	338	150	76	52	1	15000	1	4000					541		16	968
Noble	E. H. Cisna	4	62	450	380	20	14	4	27000	1	1800		395			506		7	150
Oblong: Central	S. D. Berst	1	26	408	205	40	25	1	46000	1	6500		160			500	1	36	290
Oblong Circuit	G. H. Hall	6	79	595	315	127		6	19000	1	3500		3530			489		10	400
Olney	W. E. Bennett	1	39	619	410	42	34	1	60000	1	5000					1050		19	
Palestine Circuit	G. W. Miller	3	31	291	180			4	10000	1	2000					150	1		

OLNEY DISTRICT.—Continued.—STATISTICIAN'S REPORT.

NAME OF CHARGE.	NAME OF PASTOR.	MINISTERIAL SUPPORT.											CHURCH MEMBERSHIP								
		PASTOR.			DISTRICT SUPER'ENTS.		BISHOPS.		CONFERENCE CLAIMANTS.		Total Paid for Ministerial Support	Total Deficiency	BAPTISMS.		PREPARATORY.		FULL MEMBERSHIP				
		Total Claim, Including House Rent	Total Paid, Including House Rent	Rental Value of Parsonage	Claim	Paid	Claim	Paid	Claim	Paid			Children Baptized	Adults Baptized	Received During Year	Now on Roll	Rec'd from P. M. or on Prof. Faith	Received by Transfer	Full Members on Roll	Non-Resident Members	Deaths During Year
Palestine: First	M. A. Souers	2100	2100	360	144	144	36	36	212	212	2492	.....	3	4	7	....	7	5	325	20	2
Pinkstaff	E. U. Yates	1570	1570	70	120	120	30	30	180	180	1900	.....	6	19	6	1	24	6	306	19	1
Robinson	J. S. Cummins	3600	3600	600	240	240	60	60	360	360	4260	.....	10	15	21	....	21	5	567	200	5
Sailor Springs	G. K. A. Haase	968	968	48	77	72	18	15	128	94	951	192	2	....	....	....	3	1	300	73	3
St. Francesville and Bethel	P. B. Brown	1800	1800	200	128	128	32	32	192	192	2052	.....	3	9	19	4	16	1	391	15	4
Sumner Circuit	W. S. Wilcox	611	611	60	44	44	11	10	66	66	731	1	....	....	....	....	....	....	125	....	1
Sumner: First	O. O. Maxfield	1550	1600	200	108	108	27	27	162	162	1897	.....	....	10	12	2	12	6	212	9	4
West Liberty	J. D. Shouse	800	800	100	56	56	14	14	84	84	954	.....	1	....	....	....	....	....	214	....	1
West Salem	B. H. Cravens	950	950	150	64	59	19	....	96	5	1014	115	....	2	2	....	2	....	120	30	....
Wheeler	A. A. Moore	800	800	75	60	60	18	....	80	....	860	98	....	....	....	....	....	....	222	3	....
Willow Hill	Earl H. Gibson	900	547	100	64	8	16	....	96	....	555	521	....	7	12	5	7	4	236	133	4
Xenia	C. E. McDuffee	1350	1350	150	96	96	24	10	144	15	1473	141	5	5	10	....	3	....	217	....	3
Yale	J. E. Owens	750	620	50	56	40	14	....	108	....	660	138	1	5	7	....	1	....	180	25	1
Total		$63342	$61777	$7903	$4440	$4281	$1140	$899	$6529	$4837	$71748	$4051	140	486	459	110	529	228	12735	1327	141

OLNEY DISTRICT.—Continued.—STATISTICIAN'S REPORT.

NAME OF CHARGE.	NAME OF PASTOR	SUNDAY SCHOOLS				EPWORTH LEAGUE		CHURCH PROPERTY									MISCELLANEOUS		
		Number of Sunday Schools	Officers and Teachers	Total Enrollment in all Departments	Average Attendance	Senior Members	Junior Members	Church Buildings	Estimated Value of Land and Buildings	Parsonages	Estimated Value of Land and Buildings	Value of Other Properties, Endowments, Bonds, Etc.	Paid for Building and Improvements	Paid on Old Indebtedness on Property	Present Indebtedness on Property	Current Expenses, Not Including Ministerial Support	Local Preachers	Subscribers to the Advocates	Amount Contributed by Ladies' Aid Society
Palestine: First	M. A. Souers	1	28	371	230	45		1	40000	1	5000			1500	11000	500		21	400
Pinkstaff	E. U. Yates	3	39	350	260	85		3	16600	1	1200		30			300	1	8	225
Robinson	J. S. Cummins	1	45	420	300	45		1	34000	1	9000		1221	1940		1200		20	1000
Sailor Springs	G. K. A. Haase	5	39	280	125			5	3500	1	250		12			50			100
St. Francesville and Bethel	P. B. Brown	2	27	420	280			2	9000	1	4500					400		18	
Sumner Circuit	W. S. Wilcox	3	24	220	150	20	30	5	4800	1	500					200		7	
Sumner: First	O. O. Maxfield	1	33	265	145	20		1	7500	1	2500		240			475		7	190
West Liberty	J. D. Shouse	4	57	429	214			4	9000	1	1500					100	1	4	345
West Salem	B. H. Cravens	1	21	165	92	12	18	1	3500	1	2500		500		50	200	1	4	25
Wheeler	A. A. Moore	3	20	200	160			5	4000	1	500					50			
Willow Hill	Earl H. Gibson	4	36	300	144	60		4	6000	1	750		75			110		4	
Xenia	C. E. McDuffee	3	60	250	135	55		3	1000	1	2500		800			420	1		175
Yale	J. E. Owens	4	20	165	100			5	7250	1	400		40			82	1		
Total		117	1510	13760	8130	1407	220	131	$839696	41	$106900		$33515	$10124	$44941	$18595	21	370	$9050

RECAPITULATION.—STATISTICIAN'S REPORT.

NAME OF DISTRICT.	NAME OF DISTRICT SUPERINTENDENT.	MINISTERIAL SUPPORT.											CHURCH MEMBERSHIP								
		PASTOR.			DISTRICT SUPER'ENTS.		BISHOPS.		CONFERENCE CLAIMANTS.		Total Paid for Ministerial Support..	Total Deficiency.....	BAPTISMS.		PREPARATORY.		FULL MEMBERSHIP				
		Total Claim, Including House Rent.....	Total Paid, Including House Rent..	Rental Value of Parsonage.....	Claim.....	Paid.....	Claim.....	Paid.....	Claim.....	Paid.....			Children Baptized	Adults Baptized...	Received During Year.....	Now on Roll.....	Rec'd from P. M. or on Prof. Faith..	Received by Transfer.....	Full Members on Roll.....	Non-Resident Members.....	Deaths During Year.....
Carbondale.....	M. H. Loar.....	$73440	$71386	$10681	$4820	$4630	$1152	$798	$6657	$4488	$81635	$4625	244	629	622	263	918	324	9940	470	107
Centralia.....	C. B. Whiteside.....	59896	58822	5905	4135	3692	1092	935	6141	4363	68282	3322	234	530	727	312	787	288	10301	751	116
East St. Louis.....	G. R. Goodman.....	74780	74975	11825	5029	4815	1443	1238	7510	6252	86766	2101	372	271	510	240	634	390	10565	1114	89
Mt. Carmel.....	C. L. Peterson.....	80054	76698	10062	4926	4620	1448	990	8433	5458	87766	7410	217	572	746	338	688	266	12458	1133	130
Olney.....	J. G. Tucker.....	63342	61777	7903	4440	4281	1140	899	6529	4837	71748	4051	140	486	459	110	529	228	12735	1327	141
Total this year.....	.....	$351513	$343658	$46376	$23350	$22038	$6275	$4521	$35270	$25398	$396197	21509	1162	2488	3064	1263	3556	1496	55799	4795	583
Total last year.....	.....	344622	337888	47631	23072	22274	6424	5189	34833	24756	394066	20525	1102	2218	1007	1139	3294	.....	56896	4260	552
Increase.....	.....	$6891	$5770	.....	$278	.....	.....	.....	$437	$642	$2131	$984	60	270	2057	124	262	.....	.....	535	31
Decrease.....	.....	.....	.....	$1255	.....	$236	$149	$668	.....	.....	.....	.....	....	....	....	....	.....	.....	1097	....	....

RECAPITULATION.—STATISTICIAN'S REPORT.

NAME OF DISTRICT.	NAME OF DISTRICT SUPERINTENDENT.	SUNDAY SCHOOLS				EPWORTH LEAGUE		CHURCH PROPERTY										MISCELLANEOUS		
		Number of Sunday Schools	Officers and Teachers	Total Enrollment in all Departments	Average Attendance	Senior Members	Junior Members	Church Buildings	Estimated Value of Land and Buildings	Parsonages	Estimated Value of Land and Buildings	Value of Other Properties, Endowments, Bonds, Etc.	Paid for Building and Improvements	Paid on Old Indebtedness on Property	Present Indebtedness on Property	Current Expenses, Not Including Ministerial Support	Local Preachers	Subscribers to the Advocates	Amount Contributed by Ladies' Aid Society
Carbondale	M. H. Loar	74	1054	1311S	7486	1390	454	79	$887450	40	$132200	.....	$25686	$48542	$91393	$24427	17	300	$21597
Centralia	C. B. Whiteside	93	1206	11805	6346	1205	241	96	646600	42	130500	.....	26838	5864	35825	13539	19	354	16989
East St. Louis	G. R. Goodman	63	1163	12970	7145	1140	541	66	853775	40	147600	$7500	41217	29588	120296	23826	29	371	25733
Mt. Carmel	C. L. Peterson	101	1254	14317	8309	1414	569	110	810050	41	137900	31100	68860	12137	119966	21661	27	464	16722
Olney	J. G. Tucker	117	1510	13760	8130	1407	220	131	839696	41	106900	.....	33515	10124	44941	18595	21	370	9050
Total this year		448	6187	65970	37416	6556	2025	482	$4700571	204	$655100	$38600	$196116	$106255	$412421	$102048	113	1859	$90091
Total last year		454	6214	68042	37359	6315	2483	488	3983500	207	742007	.....	322745	70614	450599	103300	109	....	.....
Increase		....	....	.....	57	241	.....	....	$717071	....	.....	.....	.....	$35641	.....	.....	4	....	.....
Decrease		6	27	2072	.....	.....	458	6	.....	3	$86907	.....	$136629	.....	$38178	$1252	....	....	.....

XVII. TREASURER'S REPORT.

CARBONDALE DISTRICT.—TREASURER'S REPORT.

NAME OF CHARGES	DISCIPLINARY BENEVOLENCES						BENEVOLENCES								OTHER CASH ITEMS					Grand Total, Including Disciplinary and Annual Conference Benevolences, and Other Cash Items
	World Service		Children's Day Fund	Woman's Foreign Missionary Society	Woman's Home Missionary Society	Total Disciplinary Benevolences	Educational Endowments, Buildings, Special Gifts for Use Within the Conference	Hospitals and Homes: Endowments, Buildings, Special Gifts	City Missionary or Church Extension Society	Sustentation Fund	Other Benevolences	Monument	Domestic Mission	Wesley Foundation	Total Benevolences Ordered by the Annual Conference	Support of District Superintendent	Support of Bishops (Episcopal Fund)	Support of Conference Claimants	Annual Conference Investments for Conference Claimants	General Conference Expenses
	On Apportionment	Specials: Annuities, Legacies, etc.																		
Anna	$72		$12	$50	$7	$141		$222				$3			$225	$144	$36	$216			$762
Buncombe																					
Brookport																	20	20			40
Cairo	515		18	56	319	1008		397			$103	2			502	200	50	300	$16	$10	2068
Carbondale: First	1103		10	675	985	2773		5866			62	4			5932	304	57	456		12	9534
Grace	33		5		32	70		430			18				448	120	4	26			668
Carterville	117				100	217		259			33	2			294	128	32	192			863
Chester	135			125	37	297		259			12	4			275	128	22	180			894
Coulterville	56					56		107			3				110	110		18			294
Crab Orchard	28					28															28
Creal Springs																	5	10		1	16
Cypress	56					56		135			5				140	112	15	45			368
Du Quoin	439			394	25	858		533		$100	32				665	176	55	220			1974
Eddyville	20					20		17			5	2			24	50		2			96
Elizabethtown	10				5	15		114							114			35			164
Elco	3					3		17			48				65	19					87
Elkville	134		5		128	267		292			36	2			330	96	24	120			837
Energy	31					31				82					82	96		120			329
Goleonda	82				12	94		12			37				49						143
Goleonda Circuit																					
Herrin	953			120	273	1346		639		20	66				725	240	60	360			2731
Johnson City					246	246		133							133	106					485
Jonesboro	55			23		78		56			12				68	70					216
Joppa				22		22		141							141	80	20	100			363
Karnak	45					45		187			5				192	80	11	70			398
Makanda																					

CARBONDALE DISTRICT.—TREASURER'S REPORT.

NAME OF CHARGES	DISCIPLINARY BENEVOLENCES						BENEVOLENCES									OTHER CASH ITEMS					Grand Total, Including Disciplinary and Annual Conference Benevolences, and Other Cash Items
	World Service		Children's Day Fund	Woman's Foreign Missionary Society	Woman's Home Missionary Society	Total Disciplinary Benevolences	Educational Endowments, Buildings, Special Gifts for Use Within the Conference	Hospitals and Homes: Endowments, Buildings, Special Gifts	City Missionary or Church Extension Society	Sustentation Fund	Other Benevolences	Monument	Domestic Mission	Wesley Foundation	Total Benevolences Ordered by the Annual Conference	Support of District Superintendent	Support of Bishops (Episcopal Fund)	Support of Conference Claimants	Annual Conference Investments for Conference Claimants	General Conference Expenses	
	On Apportionment	Specials: Annuities, Legacies, etc.																			
Metropolis	450	$17			19	486		98							98	176	45	264			1069
Marion	841		11	481	1796	3129		1540			47				1587	296	74	444			5530
Mounds	246		6	345		597		611			36				647	144	36	180			1604
Mound City	231		5		150	386		97		41	45	3			186	120	25	180			897
Murphysboro	624			183	279	1084		42			13	4			59	200	50	300			1697
New Burnsides								39							39						39
Olive Branch	10					10					16										10
Pinckneyville	185			437	553	1175		396							412	140	40	216			1987
Pittsburg			2		110	112		65							65	96	12				285
Reevesville								52			2				54		7	35			96
Royalton	5				122	127			208		6				214	120	30	60			551
Steeleville	33					23											39				33
Sparta	43		11		239	293		165			55				220	160	40	240			953
Tamaroa																					
Thebes and McClure	5					5		138							138	96	2	34			275
Ullin	3				20	23		78			26				104	6	5	43			138
Vergennes	10			10	7		82								82	76	10	40			235
Vienna					18			61			14				75	141		40			277
Villa Ridge								20			5				25	26					55
Total	$6573	$17	$38	$3021	$5482		$82	$13154	$208	$243	$742	$26			$14519	$4055	$787	$4523	$16	$23	$39101

CENTRALIA DISTRICT.—TREASURER'S REPORT.

NAME OF CHARGES	DISCIPLINARY BENEVOLENCES						BENEVOLENCES									OTHER CASH ITEMS						Grand Total, Including Disciplinary and Annual Conference Benevolences, and Other Cash Items
	World Service		Children's Day Fund	Woman's Foreign Missionary Society	Woman's Home Missionary Society	Total Disciplinary Benevolences	Hospitals and Homes: Endowments, Buildings, Special Gifts	Educational Endowments, Buildings, Special Gifts for Use Within the Conference	City Missionary or Church Extension Society	Sustentation Fund	Other Benevolences	Monument	Domestic Mission	Wesley Foundation	Total Benevolences Ordered by the Annual Conference	Support of District Superintendent	Support of Bishops (Episcopal Fund)	Support of Conference Claimants	Annual Conference Investments for Conference Claimants	General Conference Expenses	
	On Apportionment	Specials: Annuities, Legacies, etc.																			
Alma	$53		$7	$3	$57	$120		$178			$7	$2			$187	$69	$17	$103			$496
Altamont	193		6	167		366		317			52	3			372	128	32	192			1090
Ashley	13		7			20		229			32				261	96	24	120			521
Avena	22					22		37							31	44	11	28		$2	144
Beaucoup	51					51		49			22				71	75	18	70			285
Beaver Creek								83			6				89	80	20	96	$40		325
Beckemeyer	22				24	46		72			7				79	20	4	24		2	175
Beecher City	2			9		11		20			2	2			24	48	36	16		3	102
Brownstown	99		15	134	104	352	$33	320			37	2			392	96	10	144			1020
Carlyle	31					31		87			5				92	100	20	24			257
Centralia: Central City	135		5			140		69			7				76	85	60	69			389
First	740			530	236	1806		689			56				745	240	20	250		10	2611
Second	90		4	44	2	140		109			24				133	76	8	120			489
Coffeen				10		10		101							101	39	10				151
Donnellson	100		6		84	190		168			29				197	96	60	90			583
Effingham	480			239	404	1128		42			16				468	160	32	240		20	2076
Farina	346					346		177			63				248	128	10	192			938
Filmore	85			142	7	234		135				2			137	48	2	60		18	485
Greenville: Centenary	50		12			62		23				2			25	8	42	12		2	111
First	1255		14	483	397	2149		488			55	4			547	160	8	240			3138
Hagerstown	21		3		54	84		170							170	48	16	12			345
Herrick	12		8		1	21		102			24	2			128	104	8	30			299
Huey	10		1			11		47			13				60	34	12		21		113
Irvington	75					75		331			25				156	75	30	100			418
Kinmundy	365		7	125		497		222			31				253	120	37	180		21	1101
Litchfield	370		5	103	135	613		288			51	4			293	148	20	222			1308
Mason	70			30		100		139			11	4			152	96	13	102			470
Moccasin	34		18	30	8	90		160			31	4			195	70	25	48		2	418

CENTRALIA DISTRICT.—TREASURER'S REPORT.

NAME OF CHARGES	DISCIPLINARY BENEVOLENCES						BENEVOLENCES									OTHER CASH ITEMS					Grand Total, Including Disciplinary and Annual Conference Benevolences, and Other Cash Items
	World Service		Children's Day Fund	Woman's Foreign Missionary Society	Woman's Home Missionary Society	Total Disciplinary Benevolences	Educational Endowments, Buildings, Special Gifts for Use Within the Conference	Hospitals and Homes: Endowments, Buildings, Special Gifts	City Missionary or Church Extension Society	Sustentation Fund	Other Benevolences	Monument	Domestic Mission	Wesley Foundation	Total Benevolences Ordered by the Annual Conference	Support of District Superintendent	Support of Bishops (Episcopal Fund)	Support of Conference Claimants	Annual Conference Investments for Conference Claimants	General Conference Expenses	
	On Apportionment	Specials: Annuities, Legacies, etc.																			
Mulberry Grove	45		18		39	102		157			40	2			199	80	10	108			514
Nashville	40					40		34			35				69	96	6	29			244
New Baden and Okawville	203				22	225		404			18				422	112	15	128		9	902
Odin and Sandoval	59		10		124	193		305			12	2			319	60	24	90			677
Panama																					
Pocahontas	111			38		149		368			32				400	96	20	144			813
Ramsey	54				118	172		42			33				75	80	32	120		10	477
St. Elmo	264		8	119		391		461			46				204	128	50	195			1253
Salem	245		12	138	8	403		251			36	7			290	160	18	200		10	1113
Shattuc			7		7	14		43			34				77	72	10	108		14	333
Shobonier								128			4				132	88	21	25			255
Sorento	87		7		75	169		163			20				285	96	24				574
Trenton					126	4011		543			4				276	96	36	144			951
Vandalia			15	741	356	1650		151			52	4			599	144	21	216		7	2652
Vernon						45		19			4				155	86		110			417
Walnut Hill															19	5		8			32
Watson			7			17					114	2			116	50	12	18		4	213
Total	$7016		$202	$3085	$2393	$12696	$33	$8353			$1092	$42			$9620	$3925	$907	$4227	$63	$117	$31758

EAST ST. LOUIS DISTRICT.—TREASURER'S REPORT.

NAME OF CHARGES	DISCIPLINARY BENEVOLENCES						BENEVOLENCES										OTHER CASH ITEMS					Grand Total, Including Disciplinary and Annual Conference Benevolences, and Other Cash Items
	World Service		Children's Day Fund	Woman's Foreign Missionary Society	Woman's Home Missionary Society	Total Disciplinary Benevolences	Educational Endowments, Buildings, Special Gifts for Use Within the Conference	Hospitals and Homes: Endowments, Buildings, Special Gifts	City Missionary or Church Extension Society	Sustentation Fund	Other Benevolences	Monument	Domestic Mission	Wesley Foundation	Total Benevolences Ordered by the Annual Conference	Support of District Superintendent	Support of Bishops (Episcopal Fund)	Support of Conference Claimants	Annual Conference Investments for Conference Claimants	General Conference Expenses	
	On Apportionment	Specials: Annuities, Legacies, etc.																			
Alton: First	$154		$27	$620		$801		$411			$88	$4			$503	$200	$57	$300		$28	$1889
Main Street	500				$156	656		105							105	144	54	216			1175
Batchtown	15		6			21		52			2				54			10			85
Belleville: Epworth	8					8		17			7				24	44					80
First	502		9	509	83	1103		298		$25	124				447	200	56	250		28	2084
Bethalto					16	16		40			3				43	24		46			129
Brighton	100		5	91		196		62							62	64	18	96			436
Bunker Hill			13			13		76			16				92	44					149
Caseyville	20				1	21		44			2				46	48	12	72			199
Collinsville	268			450	136	954	$30	199			34	3			266	168	42	210		20	1560
Dorchester	45		7			52		113			10				123	80	22	120		11	408
East Alton			4		46	50		101			22	2			125	84	25	70		3	357
East St. Louis: Alta Sita	215				69	284		104			7				111	144	40	216		20	815
Bond Avenue	68		3			71		145		3	14	2			164	104	30	156			525
First	1724		29	777	631	3161		696			122	4			822	288	81	432			4784
St. Paul	774		8	199	35	1016		191		150					341	220	62	330			1934
Settlement	90			112		202		48		30					78	24	6	36			346
Signal Hill	87		6	121		214		72		15	19				106	120	34	140			614
State Street	193				15	208		149		63					212	152	43	228			843
Edwardsville	790			223	327	1340	185	294		5	18				502	240	67	360			2509
Elsah	51		6			57		96			20				116	95	22	122		5	417
Freeburg and New Athens	50				7	57		103			27	3			133	77	3	9			279
Gillespie	385		25	123	32	565		82			14	3			99	96	27	144		14	945
Godfrey	54		8		47	109		80			34				114	72	21	108		2	426
Grafton	84		10	122	45	261		219			3				222	99	23	120		10	735
Granite City: Dewey Avenue	47		10		69	126	10	56			23	2			91	80	22	120			440
Niedringhaus Memorial	1291		37	1071	1990	4389		736			178	4			918	240	67	360	$100	34	6108
Hamburg	85					85		341			33				374	96	28	144		4	731

EAST ST. LOUIS DISTRICT.—TREASURER'S REPORT.

NAME OF CHARGES	DISCIPLINARY BENEVOLENCES						BENEVOLENCES										OTHER CASH ITEMS					Grand Total, Including Disciplinary and Annual Conference Benevolences, and Other Cash Items
	World Service		Children's Day Fund	Woman's Foreign Missionary Society	Woman's Home Missionary Society	Total Disciplinary Benevolences	Educational Endowments, Buildings, Special Gifts for Use Within the Conference	Hospitals and Homes: Endowments, Buildings, Special Gifts	City Missionary or Church Extension Society	Sustentation Fund	Other Benevolences	Monument	Domestic Mission	Wesley Foundation	Total Benevolences Ordered by the Annual Conference	Support of District Superintendent	Support of Bishops (Episcopal Fund)	Support of Conference Claimants	Annual Conference Investments for Conference Claimants	General Conference Expenses	
	On Apportionment	Specials: Annuities, Legacies, etc.																			
Hartford								25							25	48	15	72		6	166
Jerseyville	300		7	153		460		142			9				151	144	11	50			816
Kane	111		6			117		95		8	15	2			120	86	22	120		11	470
Lebanon	973			354	82	1409		312			63				375	112	35	168		4	2103
Livingston								106			14	2			122	48	14	60		7	251
Madison	42		5		15	62		127		10	63				200	64	18	96		4	444
Marissa	84					84	28	83			19				130	128	36	192		18	588
Medora and Piasa	340		14	71	115	540		437			21				458	112	39	210		10	1369
Mt. Olive and Benld	36					36		67			28	2			97	80	31	168			412
O'Fallon	147			188		335		222				2			224	48	22	120			749
St. Jacob	54		8		15	77	18	54			2				74		34	150			350
Shipman and Plainview	65		7	95	7	174		88		18					106	92		125		13	361
Staunton	320			216	2	538		250			3				253	120					1095
Tilden	44		3			47		69		10	64				143	72					262
Troy	18			16	7	41		53							53	48		46			188
Venice	40	$10				50		71							71	40	3	18			182
Waterloo and Glen Carbon	5					5		25							25	40	10	2			82
Wood River and Wanda	169			56		225	23	199		8	72				302	120	45	186			872
Total	$10348	$10	$263	$5567	$3948	$20136	$294	$7355		$345	$1193	$35			$9222	$4643	$1207	$6192	$100	$252	$41846

MT. CARMEL DISTRICT.—TREASURER'S REPORT.

NAME OF CHARGES	DISCIPLINARY BENEVOLENCES						BENEVOLENCES											OTHER CASH ITEMS						Grand Total, Including Disciplinary and Annual Conference Benevolences, and Other Cash Items
	World Service		Children's Day Fund	Woman's Foreign Missionary Society	Woman's Home Missionary Society	Total Disciplinary Benevolences	Educational Endowments, Buildings, Special Gifts	Hospitals and Homes: Endowments, Buildings, Special Gifts for Use Within the Conference	City Mission or Church Extension Society	Sustentation Fund	Other Benevolences	Monument	Domestic Mission	Wesley Foundation	Total Benevolences Ordered by the Annual Conference	Support of District Superintendent	Support of Bishops (Episcopal Fund)	Support of Conference Claimants	Annual Conference Investments for Conference Claimants	General Conference Expenses	
	On Apportionment	Specials: Annuities, Legacies, etc.																					
Albion	$357	$3	$12	$198	$145	$715		$416			$73				$489	$133	$47	$228				$1612
Benton	50				115	165		114			13	$3			130	210	60	360		$5		930
Bellmont			9		69	78		224			23				247		10			5		340
Big Prairie	70			30		100		37			3				40	70	25	120		4		359
Browns	90		7	58	15	170		112				2			114	84	24	144				536
Brownsville																						
Carrier Mills			8	14	7	29		71			2	2			75	126	40	216		2		488
Carmi	646		23	244	84	997		468			20				488	190	61	326				2062
Christopher	75		5	2	161	243		123			5	3			131	120	20	30				544
Crossville	69		7	45		121		231							231	112	32	154				650
Dahlgren	103			18	37	158		182		$8	42				232	55	5	60				510
Eldorado: Beulah Heights								33			10				43	59						102
First	782			176	71	1029	$91	470							561	182	52	312				2136
Wesley			2	10	5	17		40			12				52	35	3	7		$2	1	117
Enfield	66			10	7	83		111			28				139	85	10	20				337
Equality and Shawneetown	86			10		96		303			12				315	133						544
Galatia			7			7		159							159	105	33	109				413
Grayville	500		10	263	103	876		384			33	3			420	140	40	240		7		1723
Harrisburg: Dorris Heights	16					16										21						37
First	685	360		186	231	1462		590				3			593	210	60	360		25		2710
Ina					7	7		34			27				61		8	10				86
Logan																38						88
Macedonia	21					21		84			19				103	59	10	25				218
Maunie	50					50		86							86	84	24	144				388
McLeansboro				5	5	10		146							146	140	12	24		3		335
McLeansboro Circuit			5		10	15		35				2			37							52
Mill Shoals	73					73		58							58	80	18	102				331
Mt. Carmel	1234		12	525	603	2374		946		400	79	4			1429	210	70	360		9		4452

MT. CARMEL DISTRICT.—TREASURER'S REPORT.

NAME OF CHARGES	DISCIPLINARY BENEVOLENCES						BENEVOLENCES									OTHER CASH ITEMS					Grand Total, Including Disciplinary and Annual Conference Benevolences, and Other Cash Items
	World Service		Children's Day Fund	Woman's Foreign Missionary Society	Woman's Home Missionary Society	Total Disciplinary Benevolences	Educational Endowments, Buildings, Special Gifts for Use Within the Conference	Hospitals and Homes: Endowments, Buildings, Special Gifts	City Missionary or Church Extension Society	Sustentation Fund	Other Benevolences	Monument	Domestic Mission	Wesley Foundation	Total Benevolences Ordered by the Annual Conference	Support of District Superintendent	Support of Bishops (Episcopal Fund)	Support of Conference Claimants	Annual Conference Investments for Conference Claimants	General Conference Expenses	
	On Apportionment	Specials: Annuities, Legacies, etc.																			
Mt. Vernon: Epworth	13				149	162		307							307	126	36	179			810
First	1580			1071	1422	4073		2405			240	4			2649	210	75	400		20	7427
Wesley	149		5		45	199		134		48	13	2			197	108	31	186			721
Mt. Vernon Circuit	24					24		150			4				154	77		129			384
Norris City	180		11	8	42	241		163		60	54	2			279	120	17	130		4	791
Omaha	31				5	36		92			10				102	51		1			190
Opdyke				40	16	56		93			29				122	74					252
Orient					5	5		19			12	2			33	91	3	25			157
Ridgway	25					25		96				2			98		24	66		2	215
Sesser and Valier	200				76	276		305		25	27	2			359	132	37	228			1032
Thompsonville	37			12		49		114							114	105	30	180		5	483
Waltonville	22					22		122							122	84					228
West Frankfort: Central	228					228	26	55		25	13				119	175	50	300			872
Epworth					1	1		49							49	42					92
First	260			69	142	471		62			7				69	100	15	90			745
Trinity			9	304		313		112							112	105	30	100			660
Ziegler								20							20	105		40			165
Wayne City																12					12
Total	$7722	$363	$132	$3298	$3578	$15093	$117	$9755		$566	$810	$36			$11284	$4398	$1012	$5405	$2	$92	$37286

OLNEY DISTRICT.—TREASURER'S REPORT.

NAME OF CHARGES	DISCIPLINARY BENEVOLENCES						BENEVOLENCES										OTHER CASH ITEMS					Grand Total, Including Disciplinary and Annual Conference Benevolences, and Other Cash Items
	World Service		Children's Day Fund	Woman's Foreign Missionary Society	Woman's Home Missionary Society	Total Disciplinary Benevolences	Hospitals and Homes: Endowments, Buildings, Special Gifts	Educational Endowments, Buildings, Special Gifts for Use Within the Conference	City Missionary or Church Extension Society	Sustentation Fund	Other Benevolences	Monument	Domestic Mission	Wesley Foundation	Total Benevolences Ordered by the Annual Conference	Support of District Superintendent	Support of Bishops (Episcopal Fund)	Support of Conference Claimants	Annual Conference Investments for Conference Claimants	General Conference Expenses	
	On Apportionment	Specials: Annuities, Legacies, etc.																			
Allendale	$22		$3	$125		$150		$213			$195	$1	$5		$414	$96	$24	$144		$5	$833
Bone Gap	122			114		236		216		$40	12	3	10		281	96	27	144		20	804
Bridgeport and Zion	800	$94	10	861	$434	2199		371			134	3		$25	533	160	40	240	$92		3264
Calhoun	47		10		66	123		150			30	2	5		187	96	26	120			552
Chauncey	21					21										35					56
Cisne and Rinard					7	7		206			182				388	90	22	135			642
Claremont	117		5			122		81			8	2			91	82	16	38		3	352
Clay City and Patterson	142		7	169	24	342		301		53	62	2			418	96	24	144		15	1039
Dietrich	10					10		63			25				88	96	10	32			236
Fairfield Circuit	44					44		250		5	12	1	1		269	92	10	25			440
Fairfield: First			5	271	166	442		282			15	2	10		309	176	52	264		13	1256
Flatrock	317		16	417	7	757		151			236				387	136	34	204			1528
Flora	299		20	500	269	1088		634			52				686	192	50	288			2304
Friendsville								59			170				229	58	7	32			326
Geff	6		4			10		154			2	1	5		162	70	20		28	10	300
Golden Gate	15					15		136			2	1	5		144	65	8	15			257
Hutsonville	319			91	20	430		231			15				246	130	34	180		5	1025
Iuka	6		5		15	26		197			32				229	60		8			323
Johnsonville			2			2		11		3					14	48	4	12			80
Lawrenceville	1700			901	738	3339		542			258	4			804	240	60	360		20	4823
Louisville	156			115	7	278		84			25				109	96	3	121			607
Mt. Erie	27		5	40	57	129		165		9	6				180	72	12	103			496
Newton	81		23	220	474	798		613			51	2	10		276	144	36	216		10	1880
Noble	116		11		26	153		193			18				211	96	28	144			632
Oblong: Central	260			341	7	608		259			27				286	168	7	94			1163
Oblong Circuit	74		16		493	583		302		3	130	3			438	120	34	180		10	1365
Olney	410			410	922	1742		376			29				405	216	54	324		4	2745
Palestine Circuit																	2	3			5

OLNEY DISTRICT.—TREASURER'S REPORT.

NAME OF CHARGES	DISCIPLINARY BENEVOLENCES						BENEVOLENCES										OTHER CASH ITEMS					Grand Total, Including Disciplinary and Annual Conference Benevolences, and Other Cash Items
	World Service		Children's Day Fund	Woman's Foreign Missionary Society	Woman's Home Missionary Society	Total Disciplinary Benevolences	Educational Endowments, Buildings, Special Gifts for Use Within the Conference	Hospitals and Homes: Endowments, Buildings, Special Gifts	City Missionary or Church Extension Society	Sustentation Fund	Other Benevolences	Monument	Domestic Mission	Wesley Foundation	Total Benevolences Ordered by the Annual Conference	Support of District Superintendent	Support of Bishops (Episcopal Fund)	Support of Conference Claimants	Annual Conference Investments for Conference Claimants	General Conference Expenses	
	On Apportionment	Specials: Annuities, Legacies, etc.																			
Palestine: First	70			147	7	224		83							83	144	36	212			699
Pinkstaff	68		13	9		90		130			15	2			147	120	30	180	5		572
Robinson	510			346	660	1516		733			26				759	240	60	360			2935
Sailor Springs	226					326		128			10	1			139	62	16	94			537
St. Francesville and Billett	400		18	234		652		391			86	2	10		489	128	32	192			1493
Sumner Circuit			4			4		22							22	44	10	66			146
Sumner: First	222		3	109	172	506		117			86	2			205	108	27	162		5	1013
West Liberty	175		5	100		280		44			2				46	56	14	84			480
West Salem								266			2				268		5				273
Wheeler															6			10			16
Willow Hill	35				6	41		83							83						124
Xenia	9			83		92		27			21				48	96	10	15			261
Yale			10		5	15		23							23						38
Total	$6826	$94	$201	$5603	$4582	$17306		$8287		$113	$1976	$34	$61	$25	$10496	$4024	$884	$4945	$125	$120	$37910

RECAPITULATION.—TREASURER'S REPORT.

NAMES OF DISTRICTS	DISCIPLINARY BENEVOLENCES						BENEVOLENCES												OTHER CASH ITEMS						Grand Total, Including Disciplinary and Annual Conference Benevolences, and Other Cash Items
	World Service		Children's Day Fund	Woman's Foreign Missionary Society	Woman's Home Missionary Society	Total Disciplinary Benevolences	Educational Endowments, Buildings, Special Gifts for Use Within the Conference	Hospitals and Homes, Endowments, Buildings, Special Gifts	City Missionary or Church Extension Society	Sustentation Fund	Other Benevolences	Monument	Domestic Mission	Wesley Foundation	Total Benevolences Ordered by the Annual Conference	Support of District Superintendent	Support of Bishops (Episcopal Fund)	Support of Conference Claimants	Annual Conference Investments for Conference Claimants	General Conference Expenses		
	On Apportionment	Specials: Annuities, Legacies, etc.																				
Carbondale	$6573	$17	$38	$3021	$5482	$15178	$82	$1315	$208	$243	$742	$26	.....	.....	$14519	$4055	$787	$4523	$16	$23		$39101
Centralia	7016	.....	202	3085	2393	12696	33	845	.....	.....	1095	39	.....	.....	9620	3925	907	4427	63	120		21914
East St. Louis	10347	10	263	5567	3948	20136	294	7355	.....	345	1[illegible]	35	.....	.....	9222	4643	1207	6192	100	252		41846
Mt. Carmel	7722	363	132	3298	3578	15093	117	9755	.....	566	[illegible]	36	.....	.....	11284	4398	1012	5405	2	92		37286
Olney	6826	94	201	5603	4582	17306	.....	8287	.....	213	[illegible]	34	$61	$25	10496	4024	884	4945	125	120		37910
Total this year	$38484	$484	$836	$20574	$19983	$80409	$526	$47004	$208	$1267	$3[illegible]	$170	$61	$25	$55141	$21045	$4797	$25492	$306	$607		$178057
Total last year	62962	.....	1009	19196	19468	102535	209	93	.....	5668	8153	199	146	212	36893	21340	5024	24709	902	218		191798
Increase	.....	$484	.....	$378	$515	.....	$317	$4694[illegible]	$2[illegible]	.....	.....	.....	.....	.....	$18248	.....	.....	$783	.....	$389		.....
Decrease	$24478	.....	$173	.....	.....	$22126	.....	.....	.....	2401	$3537	$29	$85	187	.....	$295	$227	.....	$596	.....		$13741

THE UNIVERSITY OF ILLINOIS
THE UNIVERSITY OF ILLINOIS

Submit Your

Interior Decorating Problems

To Us

Specialists in

Church Decorating

Sketches and Estimates Furnished on Request Without Obligation or Expense

The R. O. Burke Co.

Harrisburg, Illinois Murphysboro, Illinois

A BANK OF PERSONAL SERVICE

DEPOSITS OVER A MILLION AND A HALF

City National Bank

MURPHYSBORO, ILLINOIS

E. A. WELLS, Pres.
P. W. GRIFFITH, Vice-Pres.
HY. QUERNHEIM, Vice-Pres. and Cashier
C. N. HARDY, Asst. Cashier
A. B. STOELZLE, Asst. Cashier